THE ARCH

WEST VIRGINIA STATE COLLEGE

Then and Now

1973

ALLEN COUNTY PUBLIC LIBRARY
3 1833 07474 8077
GC
975.402
IN75WVSA,
1973

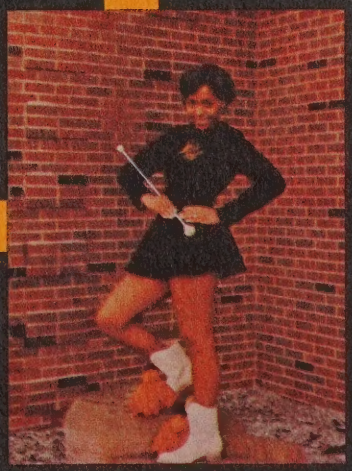

ARCH

1973

WEST VIRGINIA STATE
COLLEGE YEARBOOK

MISS DEBORAH GUTHRIE
EDITOR-IN-CHIEF

MR. TOM JONES
MANAGING EDITOR

MR. JAMES HOWIE
BUSINESS MANAGER

MARSHA GILMER
MISS WVSC

WEST VIRGINIA STATE COLLEGE
THEN AND NOW

FOR THE CLASS 1973

WEST VIRGINIA

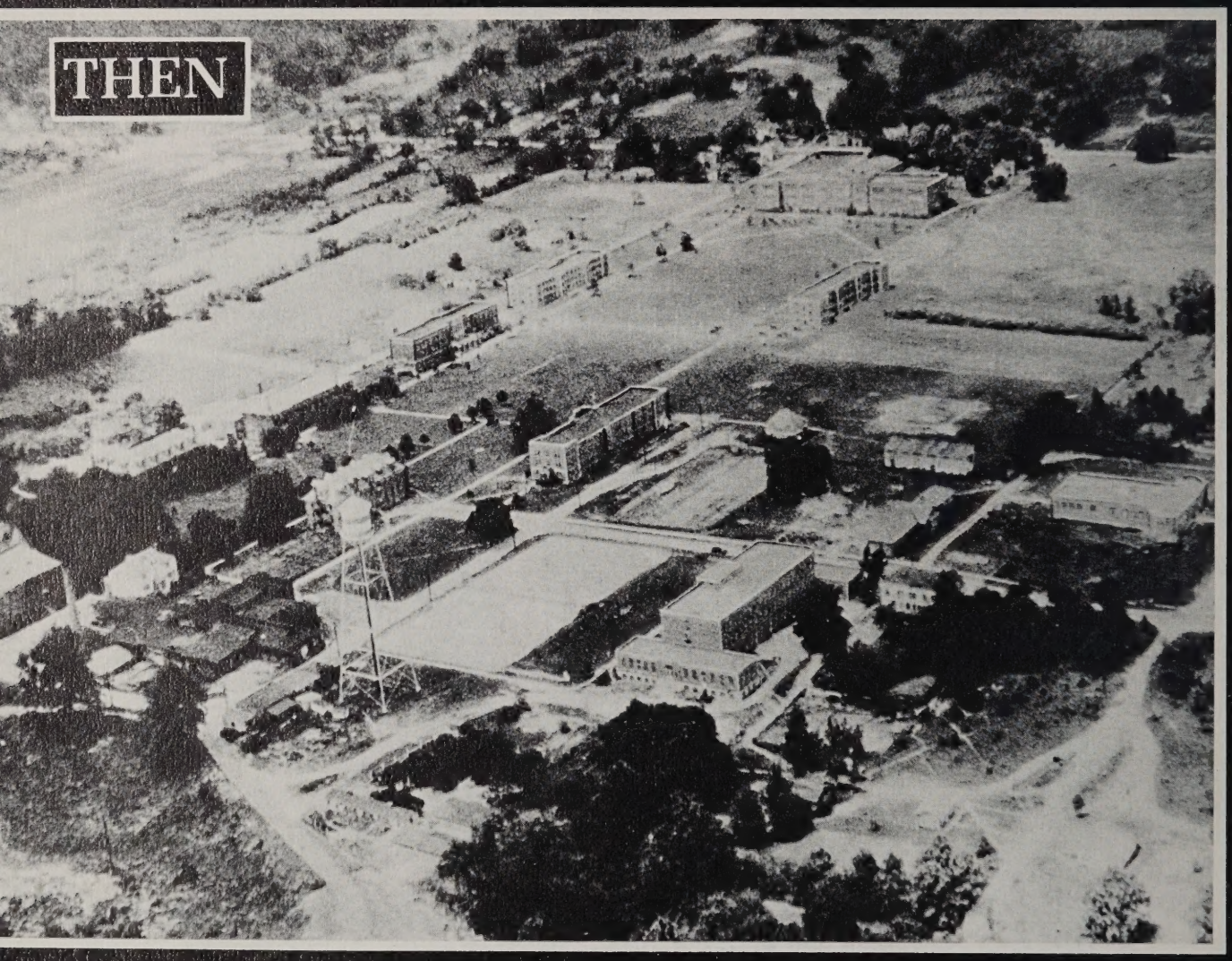

Dr. John W. Davis 1919—1953

AN INSTITUTE

STATE COLLEGE

Dr. William J. L. Wallace 1953—1973

WEST VIRGINIA

ARCH

1973

WEST VIRGINIA STATE COLLEGE YEARBOOK

TABLE OF CONTENTS

FEATURE
- DEDICATION 8
- MEMORIAM 18
- COMMUNITY 22
- CAMPUS 26

ADMINISTRATION 36-69
- Administrative 40
- Advisory Board 52
- Special Services 56
- Alumni 65

ACADEMICS 70-108
- Applied Arts & Sciences 74
- Language, Literature, and Fine Arts 80
- Natural Sciences & Mathematics 86
- Social Science & Philosophy 90
- Teacher Education 99
- General Studies 103
- The Library 104
- IRC & IMC 106
- THE CLUSTERS 109

MILITARY SCIENCE 114-129

STUDENT LIFE 130-189
- Queens 134
- Who's Who 142
- Greeks 152
- Student Life 170
- Intramurals 185
- CARNIVALS 186

STUDENT BODY 190-251
- Seniors 194
- Juniors 214
- Sophomores 224
- Freshmen 234

ORGANIZATIONS 252-263

SPORTS 264-297
- Football 268
- Basketball 273
- Track 279
- Baseball 287
- Golf 293
- Tennis 294
- Bowling 296

SPIRIT 298
HOMECOMING 304
ARCH STAFF 308
COMMENCEMENT 312
DIRECTORY 322
MAP 332

FEATURE
FEATURE
FEATURE
FEATURE

EDITOR
ISSAC BRIDGEFORTH

CAMPUS
J. HOWIE

CARNIVALS
M. ALSTON

CLUSTER
M. ALSTON

COMMENCEMENT
D. GUTHRIE

COMMUNITY
J. HOWIE

DEDICATION
D. GUTHRIE

DIRECTORY
S. NICHOLS

HOMECOMING
M. ALSTON

MEMORIAM
I. BRIDGEFORTH

SPIRITS
D. GUESS

This Yearbook Is Dedicated To . . .

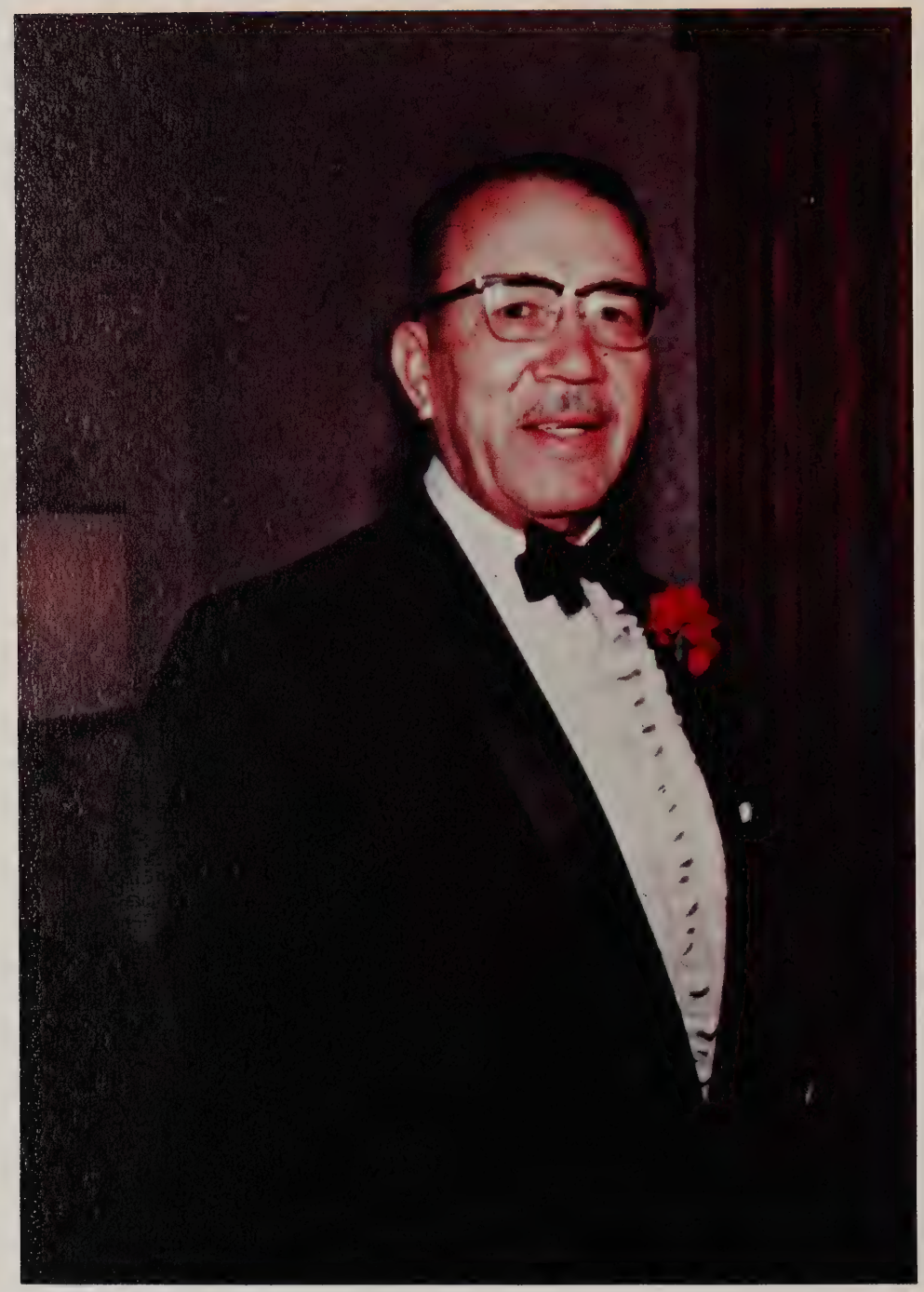

PRESIDENT WILLIAM J. L. WALLACE

A Few Highlights of the Wallace Years at State

Twenty years have passed since Dr. William J. L. Wallace took the oath of office for the presidency of West Virginia State College. The era has been an exciting and significant one in the history of the college as well as higher education in the United States. It has been an era in which the institution has thrived under his leadership; greatly expanding its role in terms of enrollment, service to the nation and world, physical plant facilities and quality education for those students it serves.

Elected as the sixth president of the College on May 7, 1953, Dr. Wallace guided the institution from an all Negro facility to a true "living laboratory of human relations", where members of all races live and learn together. Following the U.S. Supreme Court desegregation decision of 1954, the College opened its doors to students of every race, who were eager to be admitted to an institution enjoying a reputation of academic excellence.

West Virginia State College and the world benefited as enrollment grew from 837 to nearly 3,000 by 1966. Today, some 3,600 students receive their education each semester at "State", an increase of over 400 per cent. This increase is even more significant when tied to the improvement of the standard of academic achievement and curriculum at "State".

Additional measures of growth under the leadership of Dr. Wallace can be seen in terms of the physical plant at "State". New educational facilities brought to the campus during the Wallace tenure included: the ROTC building; the College Union; John W. Davis Fine Arts Building; High Rise co-educational dormitory; the nine-story PEM classroom building; Maintenance and Stores building; Lakin Field Athletic Stadium; numerous faculty homes; improved campus roads and extensive parking areas.

Perhaps the largest single contribution made by Dr. Wallace can be seen in the area of academics. "State" has expanded its services to the point that "A Plan for Progress" published by the West Virginia Board of Regents, points out: "WVSC offers an unusually wide range of baccalaureate programs, associate degree level offerings and a large number of evening classes for the many part-time students enrolled."

"State", under the guidance of Dr. Wallace, has grown into a true community college, providing the people and area it serves with low-cost, quality higher education.

Roles Of The

WEST VIRGINIA DISTINGUISHED SERVICE MEDAL
Presented to
DR. WILLIAM J. L. WALLACE

In appreciation and recognition of 40 years of service and for his 20 years of dedication as President of West Virginia State College, his leadership in the furtherance of higher education, his courageous and compassionate achievements in the field of human rights, his sterling contributions over nearly four decades in helping others achieve a better way of life for themselves, his unselfish devotion in inspiring self-respect and dignity in his fellow man, all West Virginians are richer for his service to their state.

The Honorable Arch A. Moore, Jr.
Governor of The State of West Virginia
March 27, 1973

President

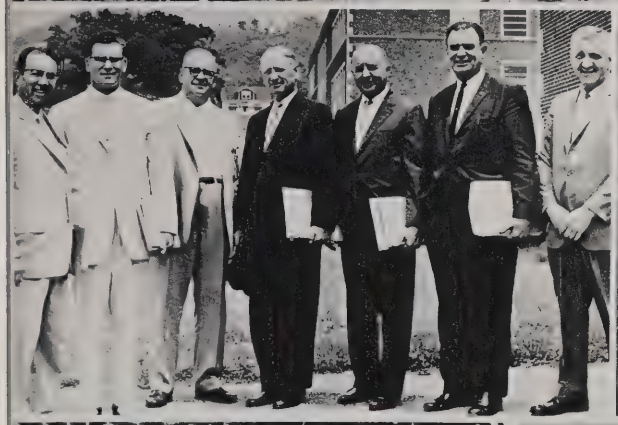

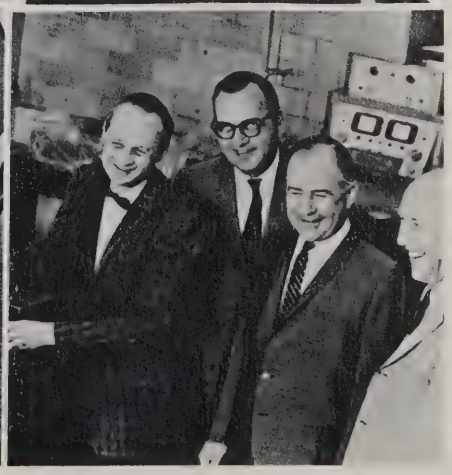

The President's Birthday Party

Family Reunion

President Wallace Receives Gifts and Tributes at the Wallace Week Reception

Tributes Are

Paid at The Farewell Dinner

Administrator

Educator

Executive

Humanitarian

Minister

Leader

FAREWELL REMARKS

President—William J. L. Wallace

Retiring after 20 years as "State's" President

WEST VIRGINIA STATE COLLEGE
INSTITUTE, WEST VIRGINIA
25112

Office of the President

William J. L. Wallace
President

May 1973

Dear Members of the West Virginia State College Family:

I find saying goodbye a sad experience--for it means severing ties and relationships that have been formed over a long period of years and that have been very satisfying and rewarding. I have thoroughly enjoyed my challenge of taking the leadership in providing the best possible instruction and facilities for the students of West Virginia State College in an atmosphere that is conducive to arousing our desires to view each other with compassion.

The time has come for new leadership, and my sadness is tempered by the realization that new ways will be found to further advance all of us along the road to the objective which, in my mind, should be the concept that all men are brothers.

President William J. L. Wallace

IN MEMORIAM

to all of those deceased members of

THE WEST VIRGINIA STATE COLLEGE FAMILY

let these doors symbolize our remembrance

of you.

N MEMORY OF TWO LOVED STUDENTS

JILL LYONS

DARLENE HARGIS

by Charle "Charlie T." Tuitt

There is a vision I'd like you to see —
Of a far away hill called Calvary;
Where our Lord gave up the ghost and died —
With two thieves hanging one on each side.

In West Virginia stands another hill;
Where our two sisters fell, so cold and still —
Oh but the accident, it was cruel and keen
A sadder vision you've never seen.

How much like our Lord Jill and Darlene died;
On a Saturday, on the hill around evening time —
If we could but sense God's infinite grace
We'd still be able to see laughter upon their faces.

Their parents and the students loved them, but God loved them best;
And granted to them eternal rest;
God will make the perpetual light upon them to shine,
And they'll live on forever in your heart, and mine!

Jill Lyons, Darlene Hargis deceased January 6, 1973, 3:00 p.m.

THE ARCH STAFF

WEST VIRGINIA STATE COLLEGE
INSTITUTE, WEST VIRGINIA
25112

Office of the President

William J. L. Wallace
President

STATEMENT FOR THE "ARCH"

A college experience, unembellished by activities such as those involved in producing the Arch and limited only to the classroom, is a naked one--devoid of those disciplinary processes which bring to light the latent talents of those seeking to develop their mental abilities. I congratulate the staff of the Arch, both students and advisors, for participating in this project and in producing this volume. The experiences undergone will certainly be beneficial to each one involved.

In addition, there is satisfaction in the production of a source of refreshing memories for many in the years to come. Students yet in the process of fulfilling requirements for degrees and reaching their goals, should be inspired to make the best possible records to the end that their memories will be pleasant and uplifting.

President William J. L. Wallace

1973

Mrs. Sharleen Corbett — editorial advisor

Mr. Charles Byers — managing editor, graphic arts advisor

THANKS

Dr. Floydelh Anderson
Mr. Michael D. Burton
Coach Colin T. Cameron
Mr. Rolland D. Fisher
Mr. John L. Fuller
Mrs. Sylvia E. Guthrie
Mr. John C. Harlan
Dr. Edwin D. Hoffman
Mr. Michael G. Jackson
Mr. Hennie L. Howard
Mr. Delbert C. Johnson
Mr. William C. Law
Mr. Gene Ledbetter
Mr. Charles L. Madison
Mrs. Elsie M. Morton
Mrs. Wanda C. Vaden
Miss Nellie E. Walker
Dr. William J. L. Wallace
Mr. R. B. Welch
Mr. Jesse Wilkerson
THE YELLOW JACKET STAFF
Mr. Douglas R. Young

. . . send a special salute to
THE RHODE ISLAND COLLEGE

EXCHANGE STUDENTS

. . . wishes to thank all the members of the WVSC family who have contributed the betterment of this text.

THE COMMUNITY

CAPITOL COMPLEX

CHARLESTON

THE CONVENTION CENTER

THEN THE

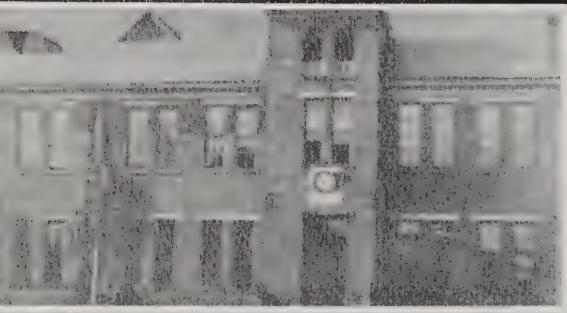

FLEMING HALL

ATKINSON HALL

A. B. WHITE BLDG.

THE PLAYHOUSE

OLD CAMPUS

ADMINISTRATION BLDG.

HILL HALL

CAMPUS NOW

NORTH CAMPUS

THE COTTAGE

SULLIVAN HIGH RISE

EAST CAMPUS

WEST CAMPUS

Pychology
Education
Mathematics
BUILDING

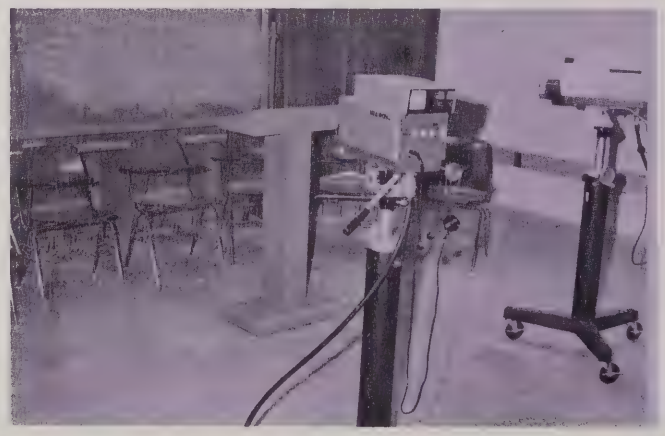

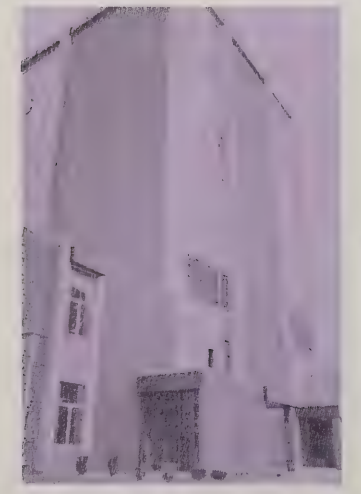

Sullivan

High

Rise

James C. Wilson — Student Union

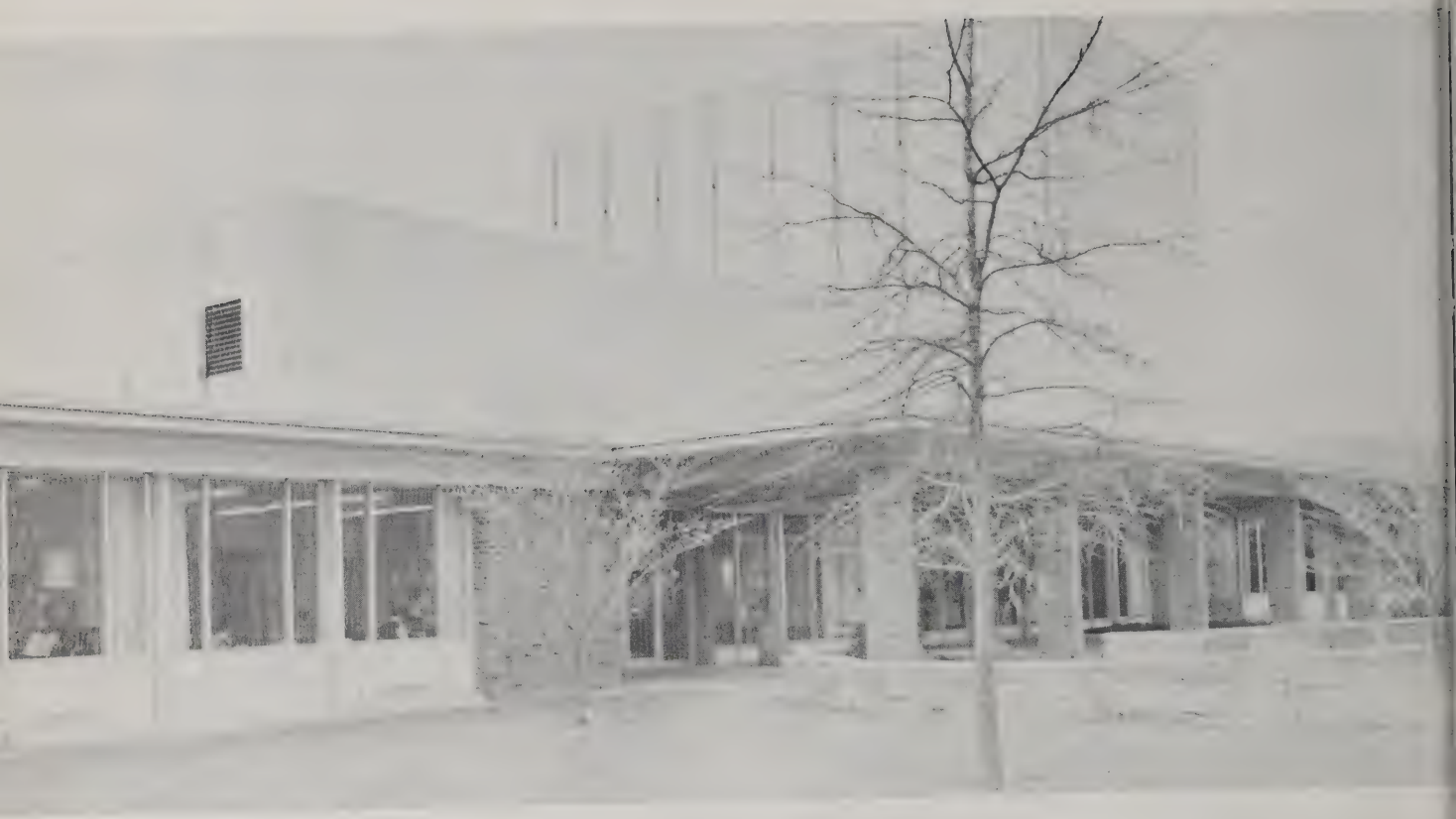

John W. Davis — Fine Arts

FLEMING HALL

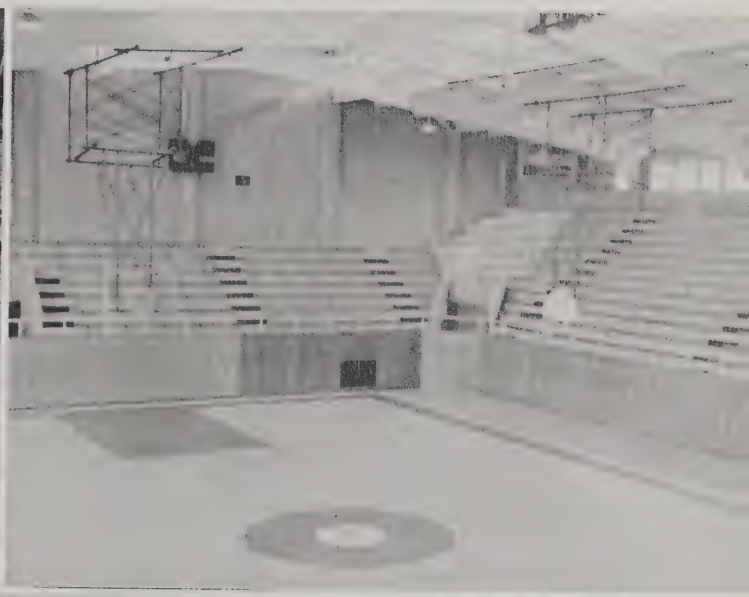

LIBRARY
BARRY LIBRARY

THE SCIENCE BUILDING

ADMINISTRATION BUILDING

THE CAMPUS

MC CORKLE HALL

GLASSCOCK HALL

GORE HALL

DAWSON HALL

VOCATIONAL BUILDING

HILL HALL

PRILL ERMAN HALL

MAINTENANCE BUILDING

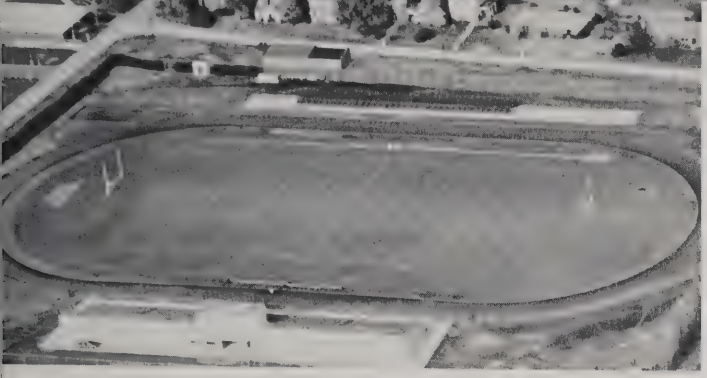

Buildings Named

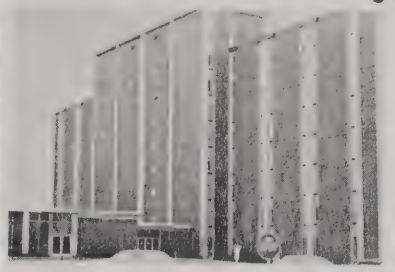

Leon H. Sullivan High Rise

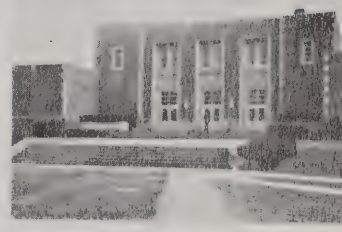

Drain-Jordan Library

James C. Wilson Student Union

Ferguson-Lincoln Building

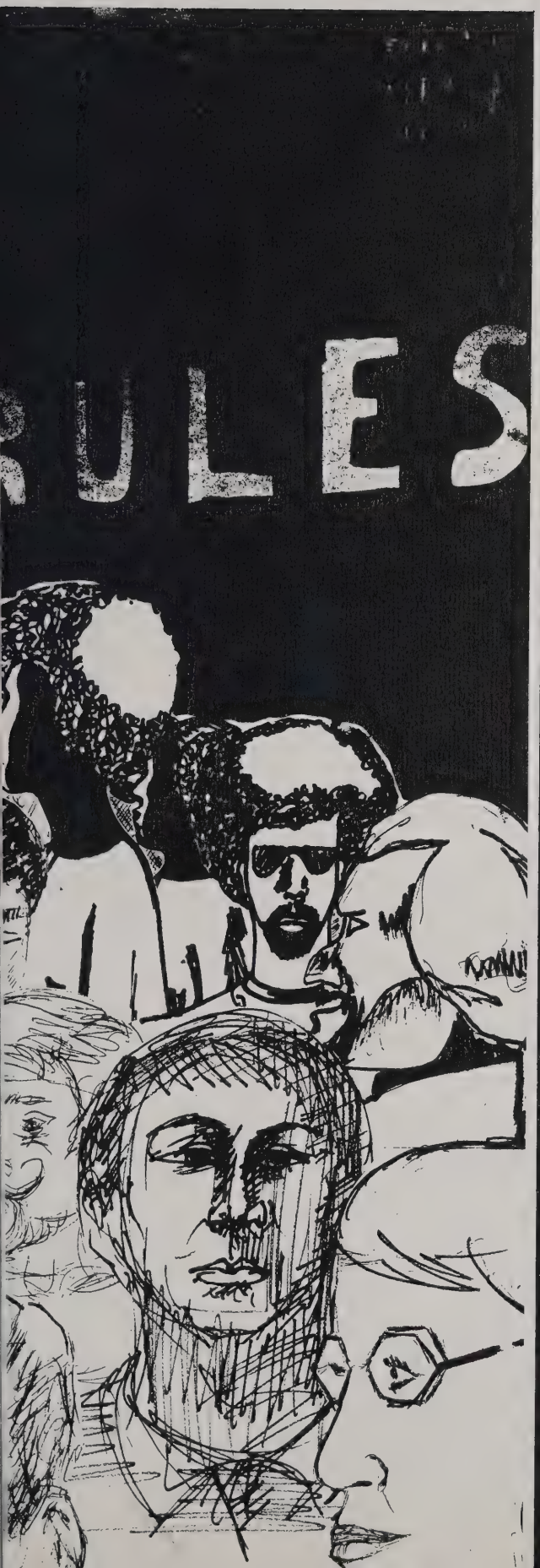

ADMINISTRATION

ADMINISTRATION
ADMINISTRATION
ADMINISTRATION

EDITOR
JAMES GREEN

ADMINISTRATIVE
J. GREEN

ADVISORY BOARD
D. GUTHRIE

ALUMNI
V. BROOKS

SPECIAL SERVICES
J. GREEN

THEN

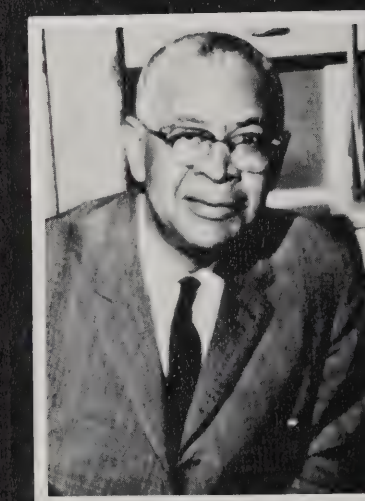

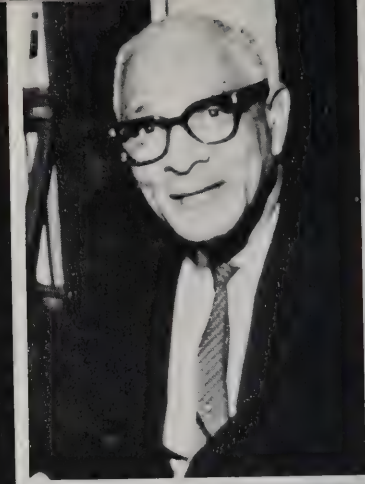
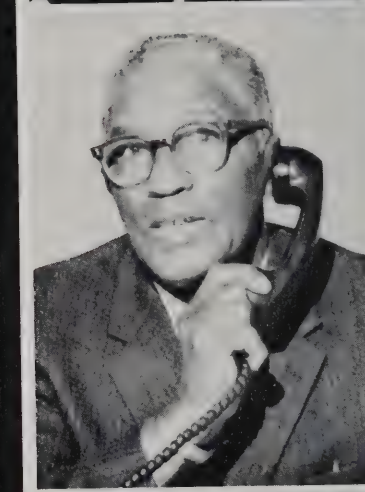

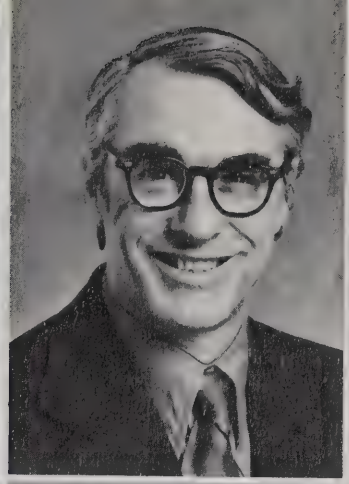

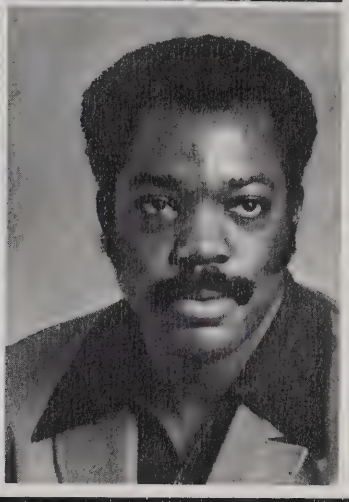

NOW

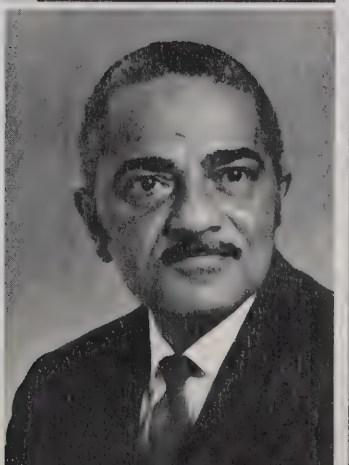

ADMINISTRATIVE

Dr. William J. L. Wallace
President
West Virginia State College

THE OFFICE OF THE PRESIDENT

Mrs. Elsie M. Morton
Administrative Assistant

Mrs. Wanda Vaden
Principal Secretary

A great Leader,
Administrator and Humanitarian.

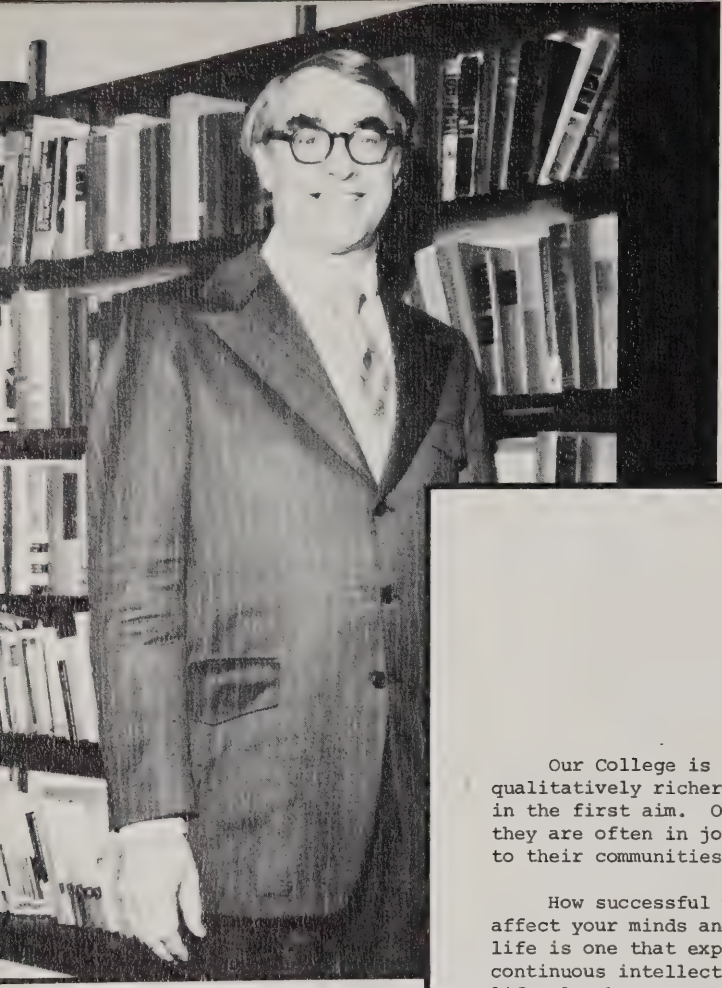

DEAN OF

Dr. Edwin D. Hoffman
Dean of Instruction

Our College is committed to preparing you both for careers and for qualitatively richer lives. The evidence is plentiful that we succeed in the first aim. Our graduates are not only economically successful; they are often in job roles that permit them to render meaningful service to their communities and to their nation.

How successful we are in the second objective--how positively we affect your minds and hearts--is more difficult to assess. If the richer life is one that expands a man or woman culturally, one that means continuous intellectual growth, we succeed quite well. But if that richer life also has an ethical quality to it, as it surely should, can we be as confident of our success?

For example, if our graduates read each day of American bombers still dropping death on the people of Cambodia, and they remain unconcerned, have we not failed? If they learn daily of the scandal of Watergate, and shrug it off, have we not failed? If prejudice and poverty in America continue to fester, and graduates care only to pull themselves upward, have we not failed?

But, if going to "State" has planted a moral seed in many of you--if you no longer settle for more bombings, more political corruption, more injustice--then we can truly say that West Virginia State College did a beautiful thing. It helped its students aspire to creating the better America, the better world that is so badly needed at this juncture of our lives.

May our seed bring good fruit in your lives.

Edwin D. Hoffman
Dean of Instruction

INSTRUCTION

Dr. Floydelh Anderson
Assistant Dean of Instruction

Miss Karen Burns
Secretary — Dean of Instruction

Mrs. Dixie Garrett
Secretary — Dean of Instruction

REGISTRAR

Mr. John L. Fuller
Registrar

4.00
3.71
3.44
3.30
3.00
2.99

.01
.04
.09
1.00
1.53
1.89
1.94
2.03
2.09
2.22
2.55
2.59
2.60
2.69
2.73
2.80

Ms. Nellie E. Walker
Assistant Registrar

Mrs. Gertrude E. Coles
Administrative Secretary-Registrar

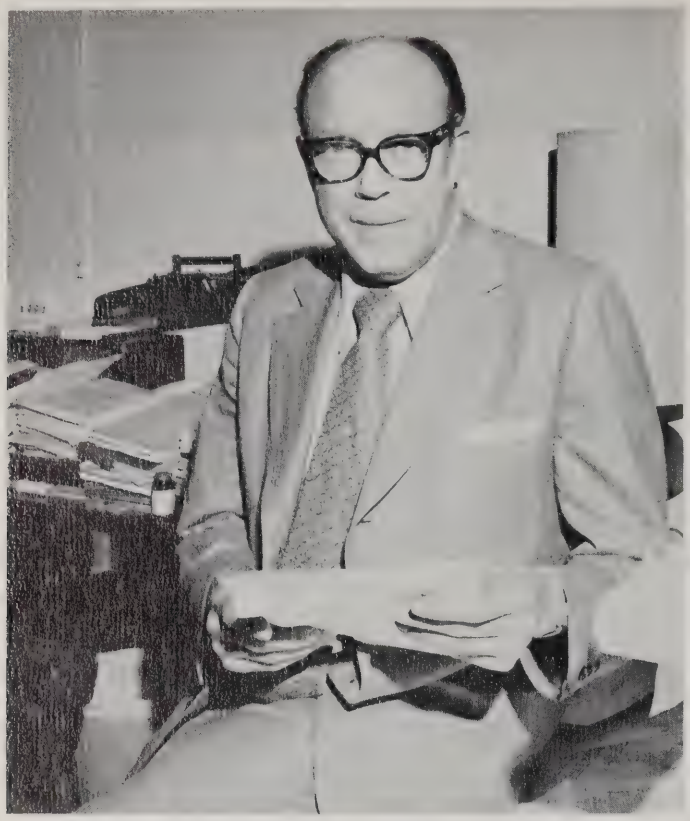

Mr. R. B. Welch
Business Manager

Mrs. Lucy Hairston
Administrative Secretary
to the Business Manager

Mr. Morris K. Holt
Assistant Business Manager

Mrs. Bellevee Gentry
Record Clerk II

BUSINESS OFFICE

Mrs. Gladys Holland
Record Clerk III

Mr. Warren Lipscomb
Cashier

CASHIER

Mrs. Elnora Thompson
Record Clerk III

Miss Barbara White
Assistant Cashier

Mrs. Jacqueline Jones
Clerk Asst. to the Payroll Clerk

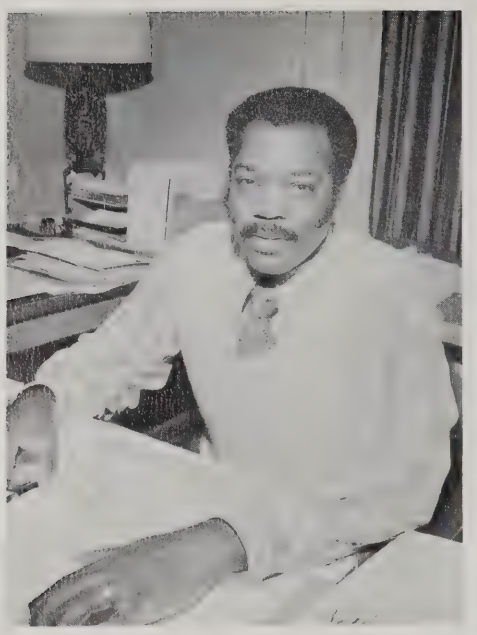

Acting Dean of
Student Affairs
Michael D. Burton

TO THE STUDENT BODY OF WEST VIRGINIA STATE COLLEGE

The Office of Student Affairs would like to take this opportunity to thank the students of West Virginia State College for their interest and concern during the past school year.

Your efforts have resulted in the development of many new programs for the coming year. Most of all, through the zest and zeal of the Student Council, Social Committee, Student Welfare Committee, the Dormitory Councils, and many other organizations, you have truly expressed the philosophy and attitudes of the Student Affairs Office which is reflected in the development of programs designed to meet your needs and predicated upon the principles of individual maturity and the acceptance of responsibility.

Likewise, the Office of Student Affairs would like to compliment the many faculty and staff members who, through their coordinative efforts and concern for student welfare, worked in a cohesive manner to support you and to promote the principle philosophies of the Student Affairs Office.

As the Dean of Students, my staff and I trust that our positive communicative relationship will continue to exist through your support and our genuine concern for you, the students.

Michael D. Burton
Dean of Students

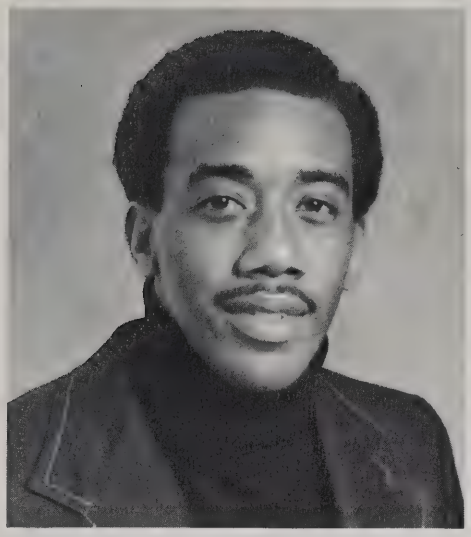

Mr. Charles R. Coleman
Acting Associate Dean of Student Affairs

Mrs. Maryella T. Alston
Acting Associate Dean of Student Affairs

STUDENT AFFAIRS

Mrs. Janette M. McClain
Secretary — Student Affairs

Mrs. Charlotte L. Fuller
Senior Secretary — Student Affairs

Mr. James T. Preston
Director of Admissions
and Recruitment

ADMISSION

Mrs. Marion V. Lipscomb
Secretary — Director of
Admissions and
Recruitment

Mrs. Elizabeth H. Scobell
Director of Development

DEVELOPMENT

Mr. Rolland D. Fisher
Director of Public Relations

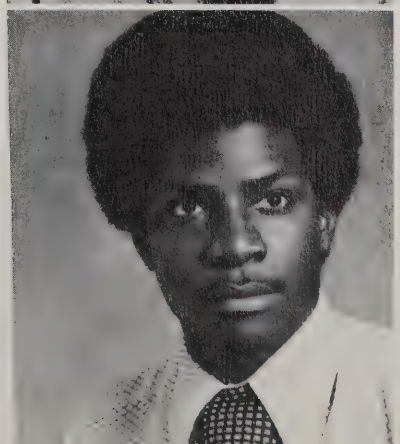

Mr. William C. Law
Coordinator of Institutional Studies and Alumni Affairs

THE OFFICIAL COLLEGE SEAL

ADVISORY BOARD

WEST VIRGINIA STATE COLLEGE ADVISORY BOARD

Mr. Cheatham Alston
11522 MacCorkle Avenue
Chesapeake, W. Va. 25315

Mr. Mason Crickard
The Bank of Dunbar
P. O. Box 1113
Charleston, W. Va. 25324

Mrs. George W. Fowler
2118 Glenfield Terrace
So. Chas., W. Va. 25303

Mr. E. Forrest Jones
W. Va. Steel Corp.
901 Brooks Street
Charleston, W. Va. 25301

Mr. Roland Murphy
Union Carbide Corp.
P. O. Box 8004
So. Chas., W. Va. 25303

Mr. John L. Ray, Attorney
1510 Kanawha Valley Bldg.
300-08 Capitol Street
Charleston, W. Va. 25301

Dr. Stephen Wright
Coll. Entr. Exam. Bd.
888 Seventh Ave.
New York, N. Y. 10027

QUALITY

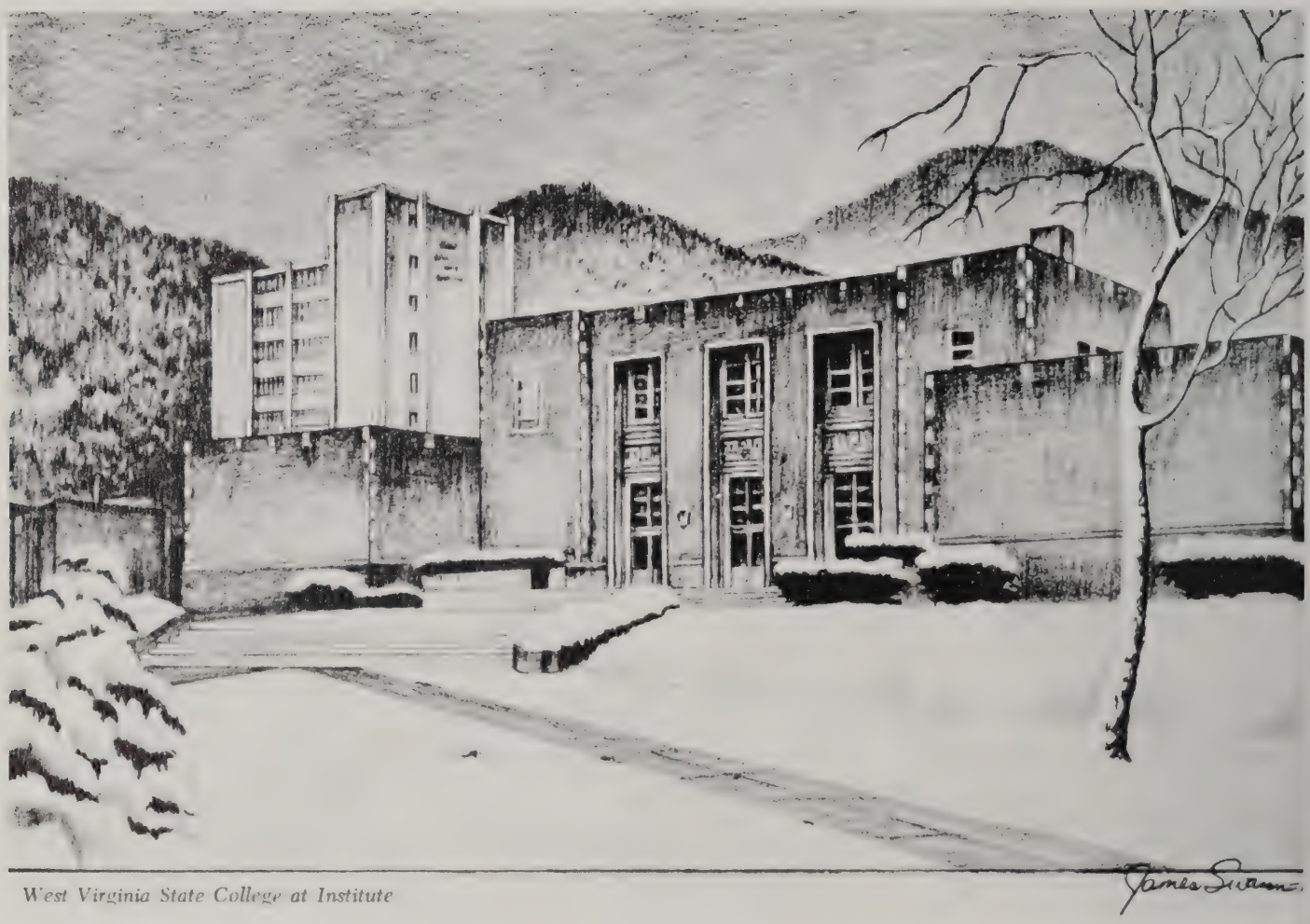

West Virginia State College at Institute

LEADERSHIP

WE THE STUDENT BODY WOULD LIKE TO THANK THE ADMINISTRATIVE AND SPECIAL SERVICES PERSONNEL FOR THEIR EFFICIENCY, CONCERN FOR THE INDIVIDUAL, AND OUTLOOK FOR THE BETTERMENT OF THE MORAL AND PHYSICAL WELL BEING OF WEST VIRGINIA STATE COLLEGE. YOUR SERVICE WITH A SMILE IS DEEPLY APPRECIATED. IT IS A PLEASURE TO LIVE AND LEARN ON THE BEAUTIFUL CAMPUS OF WEST VIRGINIA STATE COLLEGE.

SPECIAL SERVICES

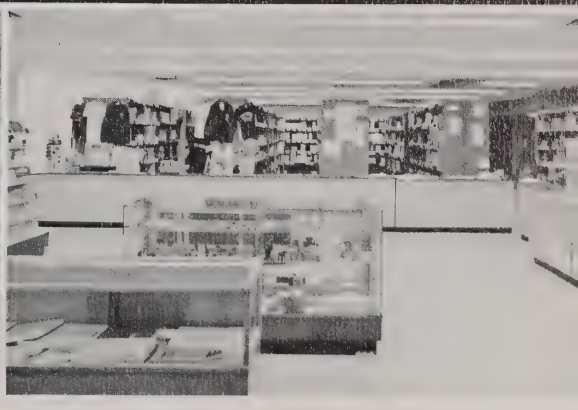

Mrs. Geraldine Lewis
Bookstore Manager

BOOKSTORE

—Mr. Nelson R. Bickley
Director of Guidance
and Placement

GUIDANCE

Mr. Robert Fuller
Counselor

Mrs. Gladine J. Robinson
Secretary — Guidance & Placement

Mrs. Lucille M. Markham
Secretary — Guidance Faculty

Mr. Robert W. Craigo
Associate Director of
Guidance & Placement

AND COUNSELING

THE
COUNSELING
CENTER

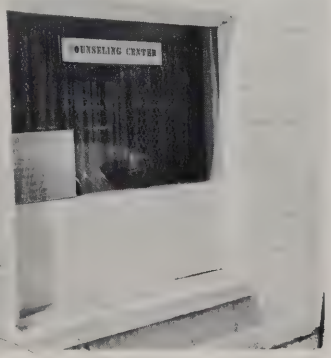

Mrs. Yvonne M. Muilenburg
Counselor

Mr. William W. Webb
Counselor

Mrs. Freda Burkette
Financial Aids Officer

SCHOLARSHIPS

THE CLAUDE WORTHINGTON BENEDUM FOUNDATION
THE SEARS ROEBUCK FOUNDATION
THE FRANKENBURGERS LOAN AND SCHOLARSHIP FUND
THE FREDERICK LEHNER LOAN AND SCHOLARSHIP FUND
THE DEPARTMENT OF THE ARMY
THE WEST VIRGINIA BOARD OF REGENTS SCHOLARSHIPS
EQUAL OPPORTUNITY GRANTS

FINANCIAL AID

Mr. Samuel B. Patterson

Mrs. Betty MacQueen
Financial Aids Fiscal Officer

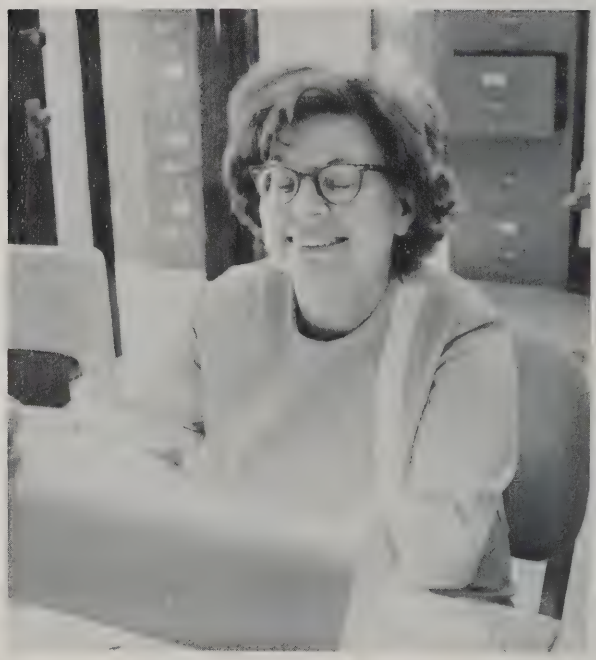

ARA
FOOD SERVICE

FOOD SERVICE

Mr. Charles L. Madison
Residence Halls Administrator

HEALTH SERVICE HOUSING

Miss Irene Fleshmen
Head Nurse

Mr. Joseph Turner
Asst. to Director of Physical Facilities

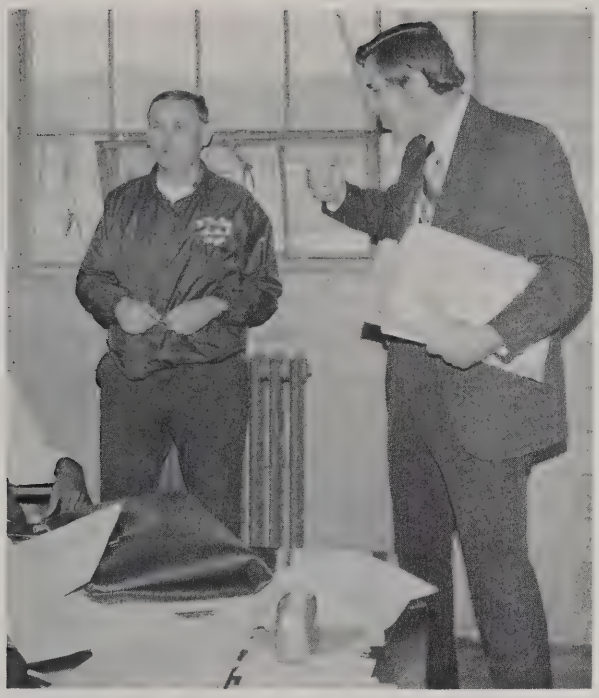

Mr. John E. Scott — Librarian

INTRAMURALS LIBRARIAN

FOOTBALL

BASKETBALL

SOFTBALL

ALPHAS

BOOGALOOS

DIAMONDS

EIGHTH FLOOR

KAPPAS

MISTAKES

THE CREW

VASH

VETS

THE DRAIN JORDON LIBRARY

COLLECTIONS

Mr. Hennie L. Howard
Director of Physical Facilities

PHYSICAL FACILITIES

Mr. Sherman Batman

Mr. Joe Brown
Security — Law Enforcement

SECURITY SERVICE

THE KANAWHA
COUNTY SHERIFF DEPT.

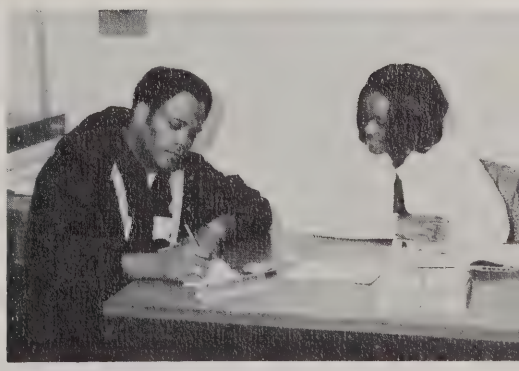

Mr. Billy Evans

Mr. Thomas Nolley — Director of Student Union

COLLEGE UNION

Mr. Douglas L. Tench
Assistant Director

1891 — 1973

ALUMNI

Alumnus of the Year

Current Chosen

Gloster B. Current, a 1941 graduate, will be recognized during Homecoming ceremonies as the 1972-73 "Alumnus of the Year."

Presently serving as director of branches and field administration for the NAACP (branches in all 50 states with 450,000 members), Current receives the honor "for outstanding leadership and interest in people."

Besides his national position with the NAACP, he is currently executive secretary for the Detroit branch and chairman of the Central Youth Committee and National College Chapters.

Current also finds time for civic and religious activities. He is a member of the executive board for Five Points Mission, United Methodist Church; serves on the National Commission on Religion and Race, United Methodist Church; and associate pastor for St. Paul's United Methodist Church and director of the youth choir, Jamaica, New York.

A frequent contributor to **Crisis** and other journals. Current earned his M.P.A. from Wayne State University in 1950. He majored in English at WVSC.

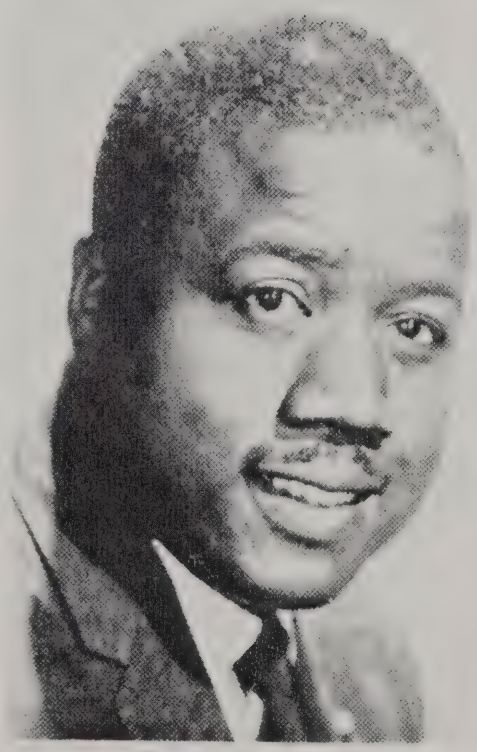

Gloster B. Current

PREVIOUS ALUMNI OF THE YEAR

1948 Wendell Smith
1949 Mark Cardwell
1950 Rev. J. J. Turner
1955 Dr. Angie T. King
1956 Rev. Leon Sullivan
1957 Mrs. Josephine M. Rayford
1958 Dr. Leander Shaw
1959 Dr. Mary Williams
1960 Daniel Acker
1961 Mary Ellis
1963 LTC. Edward Greer
1964 Mrs. Katherine C. Johnson
1965 Att. William L. Lonesome
1966 Dr. P. Ahmed Williams
1967 George B. Rayford
1968 Mrs. Della B. Taylor
1969 Dr. Booker T. White
1970 James S. Wade
1971 Dr. Thomas M. Jenkins
1972 Gloster Current

ALUMNI ON THE WVSC STAFF 72-73

Mr. Martin F. Akor
Business Administration
Mrs. Maryella T. Alston
Student Affairs
Mrs. Helen P. Bailey
Business Administration
Mrs. Ancella R. Bickley
English
Curriculum Development
Mr. Nelson R. Bickley
Guidance and Placement
Miss Betty L. Booth
Biology
Mrs. Jennie M. Buckner
Chemistry
Mrs. Freda W. Burkett
Financial Aids
Mr. Chester A. Burris
Health, Physical Education and Safety
Mr. Michael D. Burton
Student Affairs
Mr. Charles R. Byers
Education
Mr. Thomas R. Cabbell
Chemistry
Miss Sarodel Childs
Student Affairs
Mr. Charles R. Coleman
Student Affairs
Mrs. Sharleen W. Corbett
English
Mr. Robert W. Craigo
Guidance and Placement
Mrs. Ethel O. Davie
Modern Foreign Languages
Mrs. Phyllis M. Dorcas
Upward Bound
Mrs. Joan L. Douglas
Business Administration
Mr. David L. Edens
Biology
Miss Mildred D. Epps
English
Miss Odaris E. Farmer
English
Mr. John L. Fuller
Registrar
Mr. Robert Fuller
Counselor
Mrs. Charlotte T. Ginestra
Business Administration
Mr. Morris K. Holt
Ass't Business Manager
Mr. Cornelious Jones
Student Affairs
Mr. John B. Jones
Education
Mr. William C. Law
Institutional Studies and Alumni Affairs
Mrs. Minerva J. Napper
Modern Foreign Languages
Dr. James H. Nelson
College Physician
Mr. Joseph R. Oden
Business Administration
Miss Rosa L. Pickel
Modern Foreign Languages
Mr. James B. Plear
Student Affairs
Mr. George B. Rayford
WVSC Alumni Association
Mrs. Della B. Taylor
Art
Mr. Francis Taylor
General Studies
Mrs. Brenda A. Tench
New Careers
Mr. Douglas L. Tench
Student Affairs
Mrs. Wanda C. Vaden
Secretary
Miss Nellie E. Walker
Assistant Registrar
Mrs. Ethel L. Watkins
Secretary
Mr. John A. White
Industrial Technology
Miss Fannie E. Williams
Business Office
Dr. P. Ahmed Williams
Music
Mr. Oliver B. Wilson
Industrial Technology
Mr. Jack E. Yeager
Student Affairs (On Leave)

THE STINGER

A Newsletter for West Virginia State College Alumni and Friends

Dr. James A. Campbell

Sullivan Honorary Chairman Of WVSC 1973 Fund Drive

The Rev. Leon H. Sullivan, founder of the first Opportunities Industrialization Center (OIC) in 1964, has agreed to serve as Honorary Chairman of the 1973 Fund Drive for West Virginia State College.

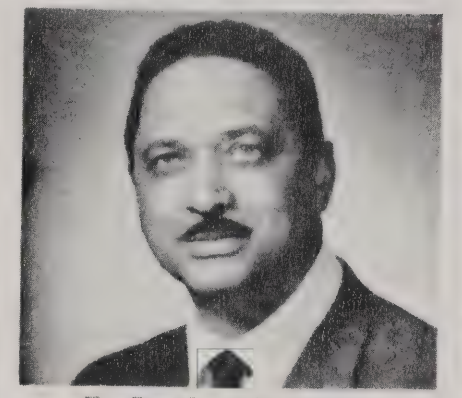

The Rev. Leon H. Sullivan

SUCCESSFUL

MEMBERS OF THE LOS ANGELES ALUMNI chapter played host to national alumni president William Lonesome

OLD FRIENDS AND FAMILIAR FACES . . . Alumni Photos

William H. Gates (1964) Clare Jordan (1958) Marlene Rance (1965) Robert O. Hare (1966)

2 State Alumni to Be Honored

Two alumni of West Virginia State College will receive honorary degrees during the college's commencement at 3 p.m. May 13 in Fleming Hall. Dr. Robert Bradford, a Charleston dentist, and Mrs. Jeanette Gates, a poet, will receive honorary doctor of humanities degrees. . . Mrs. Gates, who lives in Portland, Ore., is active in community

ROBERT BRADFORD
Honored . . .

JEANETTE GATES
. . . Alumni

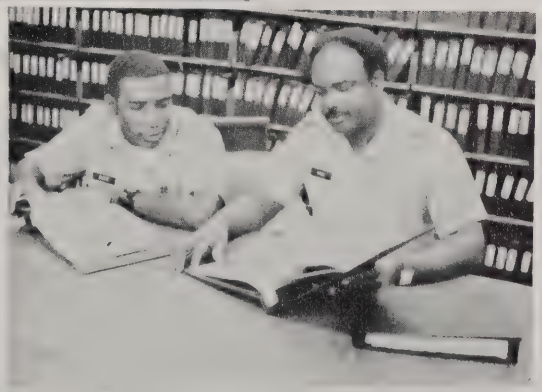

Second lieutenant Miles Cary (left) and Capt. Kenneth Gray, 1972 and 1966 WVSC graduates, respectively, are involved in a special project for the U.S. Army at the Pentagon.

ALUMNI

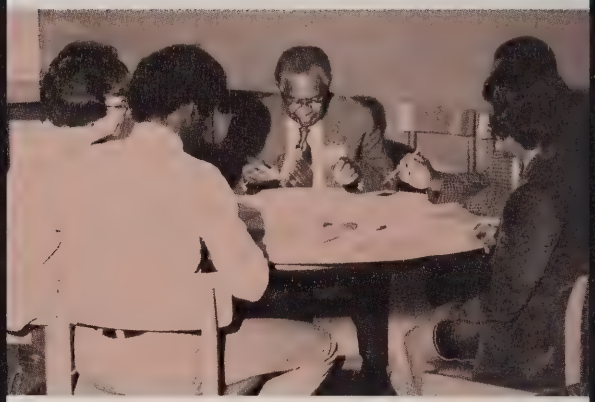

ALUMNI
WORKSHOP
APRIL 26, 1973

WEST VIRGINIA STATE COLLEGE

INSTITUTE, WEST VIRGINIA

25112

Office of Institutional Studies
and Alumni Affairs

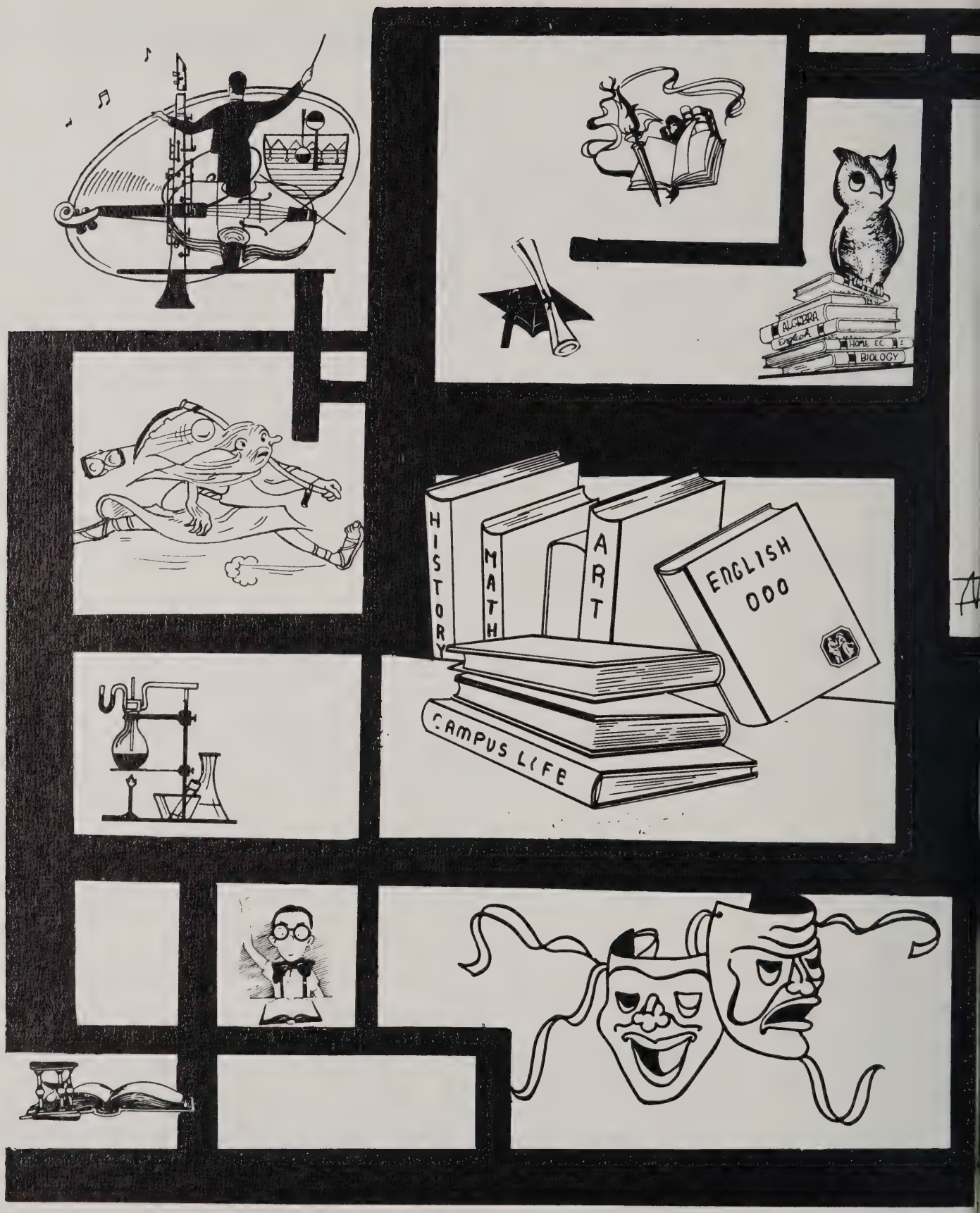
ALGEBRA
HOME EC
BIOLOGY
HISTORY
MATH
ART
ENGLISH
000
CAMPUS LIFE

ACADEMICS

ACADEMICS
ACADEMICS
ACADEMICS

EDITOR
JOHN KILGORE

DIVISION OF APPLIED ARTS AND SCIENCES
J. KILGORE

DIVISION OF LANGUAGE LITERATURE AND FINE ARTS
J. KILGORE

DIVISION OF SOCIAL SCIENCE AND PHILOSOPHY
J. KILGORE

DIVISION OF NATURAL SCIENCE AND MATHEMATICS
J. KILGORE

DIVISION OF TEACHER EDUCATION
D. GUTHRIE

DIVISION OF GENERAL STUDIES
J. KILGORE

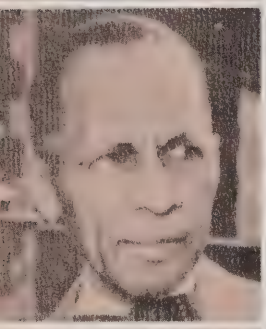

A SALUTE TO RETIRED FACULTY AND STAFF

Mr. J. Douglas Anderson
Mrs. Ruth W. Anderson
Dr. Robert A. Anglin
Mr. Ernest R. Armstead
Miss Ruth H. Cabell
Mr. Andrew H. Calloway
Mr. Frederick A. Clement
Mr. Anthony B. Crawley
Dr. John W. Davis
Dr. Harrison H. Ferrell
Dr. Naomi M. Garrett
Mr. Newman M. Goldston
Mr. T. C. Gregory
Mr. Joseph W. Grider
Mrs. Zeona E. Haley
Mrs. Johnsie C. Hill
Mr. Cephus Harris
Mr. Arthur C. Holland
Miss Gladys B. Johnson
Dr. May Belle A. Jones
Dr. L. V. Jordan
Dr. Lorena E. Kemp
Dr. Angie T. King
Mr. John F. Matheus
Mrs. Mary F. Malone
Mr. L. L. McKenzie
Dr. Paul J. Moore
Mr. Roscoe Peters
Mr. T. D. Phillips
Mrs. Josephine M. Rayford
Dr. Willie P. Russell
Dr. Edwin D. Sheen
Mrs. Ida M. Shumate
Mr. Russell W. Spears
Mr. Maurice B. Thomas
Dr. Forrest O. Wiggins
Mr. George W. Williams

THEN ACADEMICS

DIVISIONAL CHAIRMEN FOR THE YEAR 1972-73

Applied Arts and Sciences — Associate Professor R. N. Gwinn

Languages, Literature and Fine Arts — Professor P. A. Williams

Natural Sciences and Mathematics — Professor B. R. Krabacher

Social Sciences and Philosophy — Professor C. C. Hawkins

Teacher Education — Professor J. D. Thomas

ACADEMICS NOW

CHARLES WALKER

MARSON H. JOHNSON

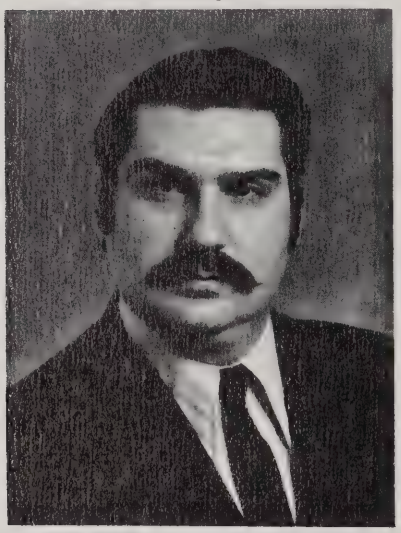

EARNING CRIMINAL JUSTICE DEGREES at WVSC in the Spring are new South Charleston Police Chief Robert M. Dyer and his daughter, Deborah Kay.

DIVISION OF APPLIED

DEPARTMENT OF CRIMINAL JUSTICE

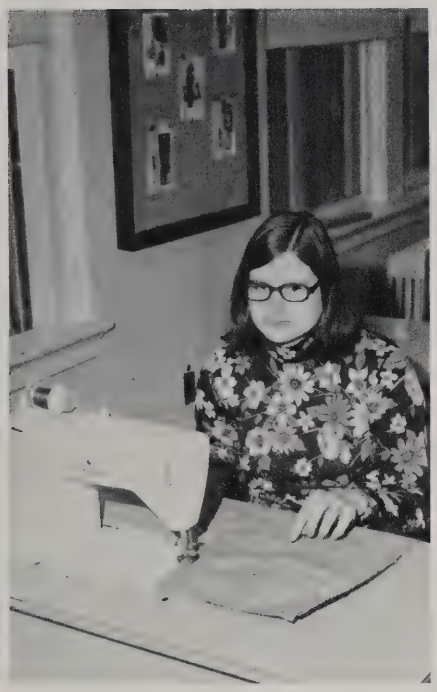

Wilma Carroll

ARTS AND SCIENCES

DEPARTMENT OF HOME ECONOMICS

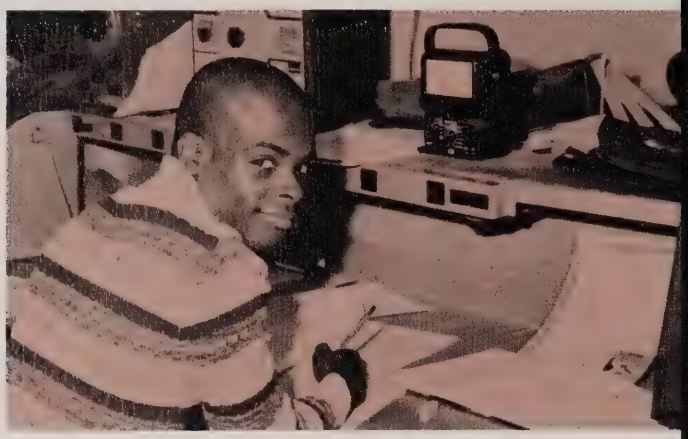

DEPARTMENT OF INDUSTRIAL TECHNOLOGY

BUILDING A BETTER TOMORROW

JOHN WHITE

JAMES YAKORA

RICHARD GWINN

BUILDING CONSTRUCTION ELECTRONICS DRAFTING

RODNEY SCOTT

AUTO MECHANICS PRINTING WOOD AND MACHINE SHOP

ALFRED SIMPSON

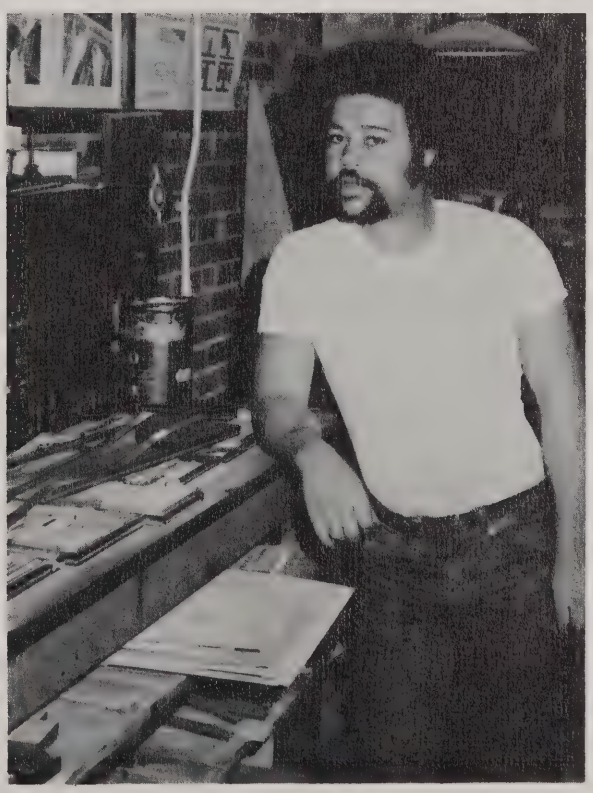

DELLA TAYLOR

PAUL NUCHIMS

RAYMOND McNAMERA

DIVISION OF LANGUAGE LI

DEPARTMENT OF ART

DR. FELIX PAUL

MARY HAYWOOD

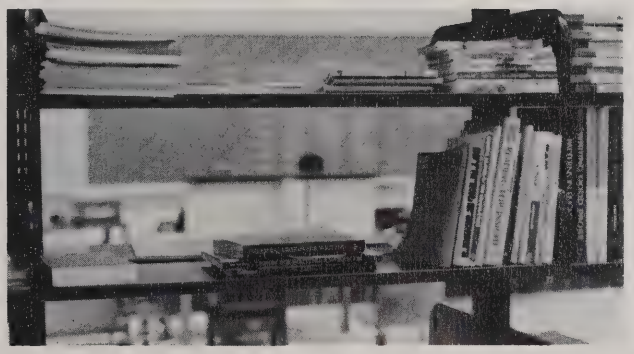

ERATURE AND ARTS

DEPARTMENT OF ENGLISH

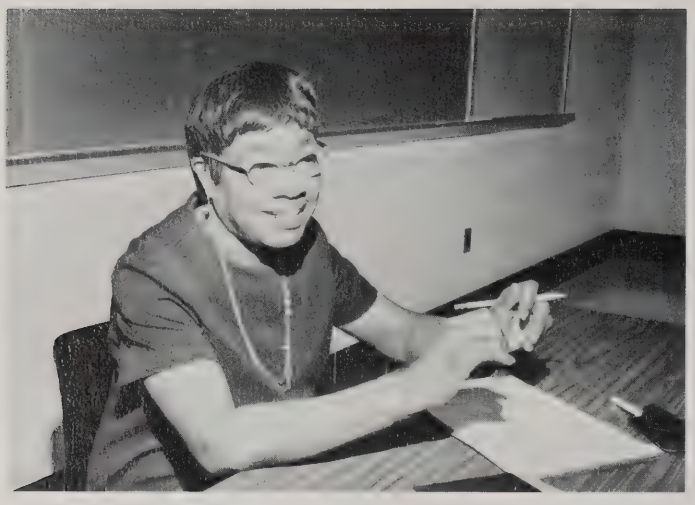

SHARLEEN CORBETT

JOYCE EAST

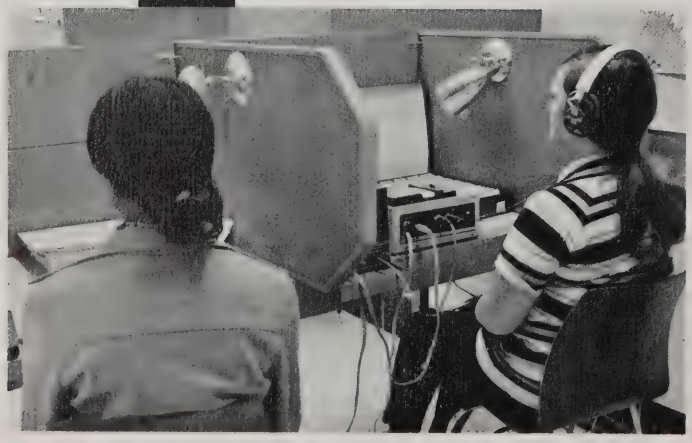

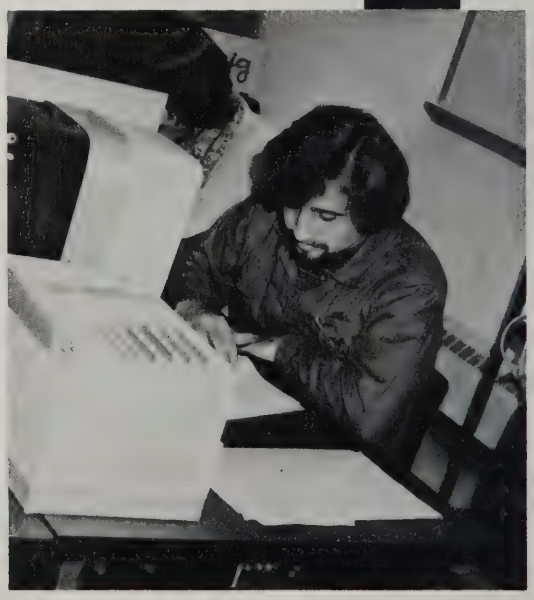

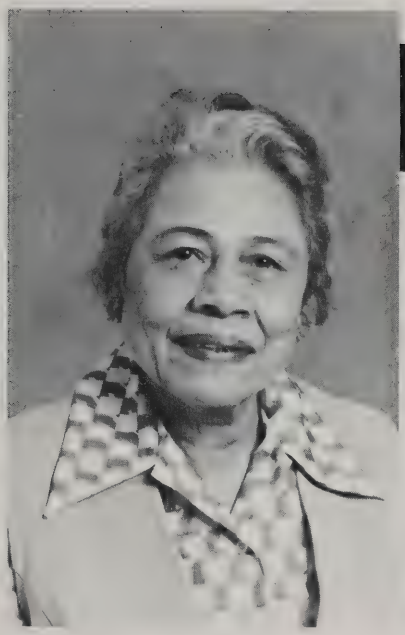

MINERVO NAPPER

DR. HUMBERTO PENA

DEPARTMENT OF FOREIGN LANGUAGES

DR. CAROL EICH

DR. KENT HALL

DR. P. AHMED WILLIAMS

DR. CHARLOTTE GILES

DEPARTMENT OF MUSIC

TILL CURRY

VIRGINIA GRAY

DEPARTMENT OF SPEECH AND DRAMA

DR. MORRIS HAWKINS

B. F. GARRETT

THOMAS HUTTO

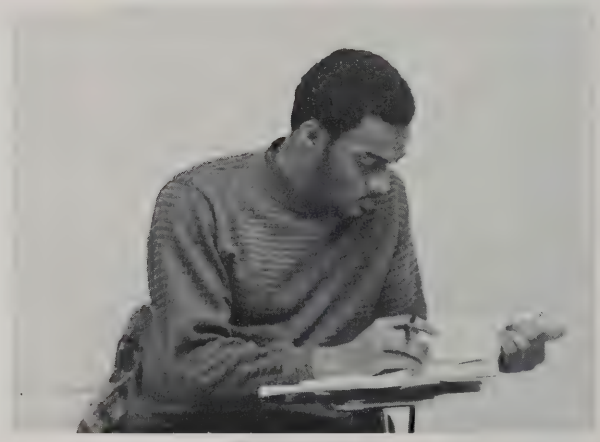

DIVISION OF NATURAL SCIENCE

DEPARTMENT OF BIOLOGY

DR. HERBERT KAGEN

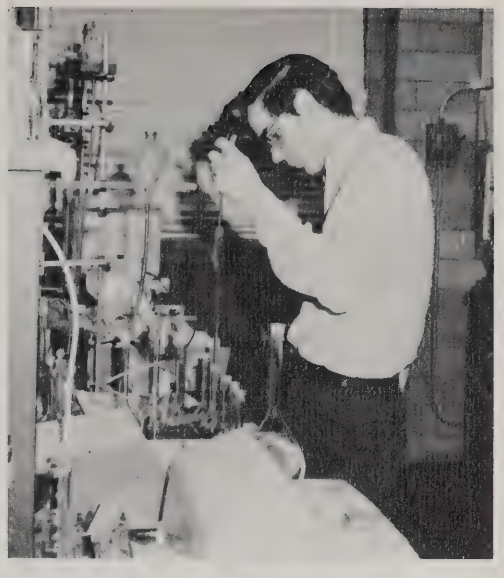

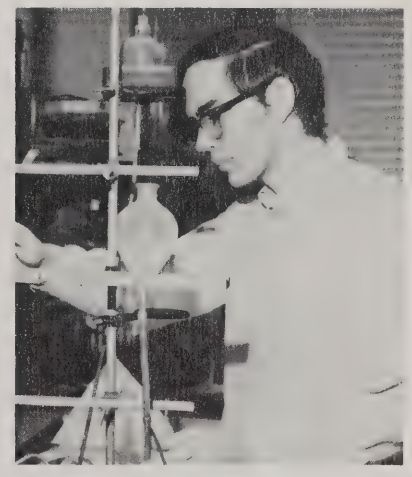

AND MATHEMATICS

DEPARTMENT OF CHEMISTRY

ANDREW AHEART

DEPARTMENT OF MATHEMATICS

JAMES BRIMHALL

DR. EDWARD BARNES

JONG KIM

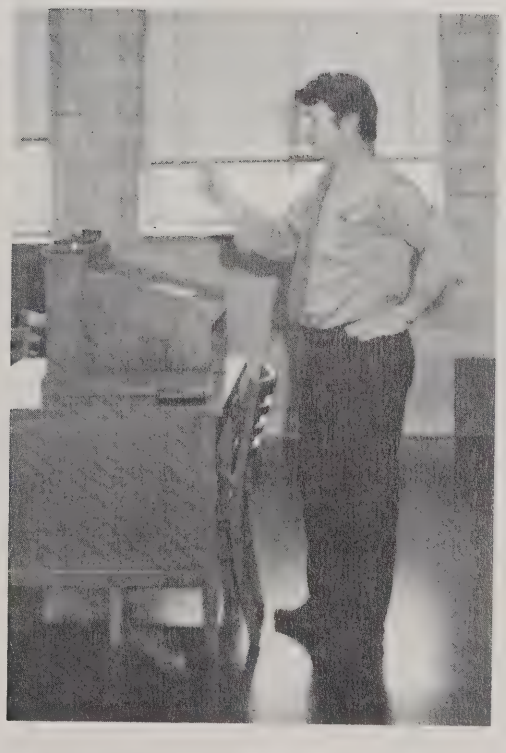

DEPARTMENT OF PHYSICS

DR. GUY CASSELL

CHARLOTTE FINNEY

HELEN BAILEY

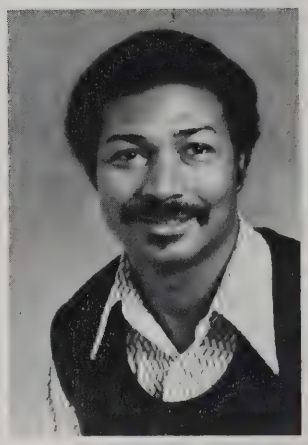

HERBERT EVANS

DIVISION OF SOCIAL SCIENCE

DEPARTMENT OF BUSINESS ADMINI

CHARLOTTE GINESTRA

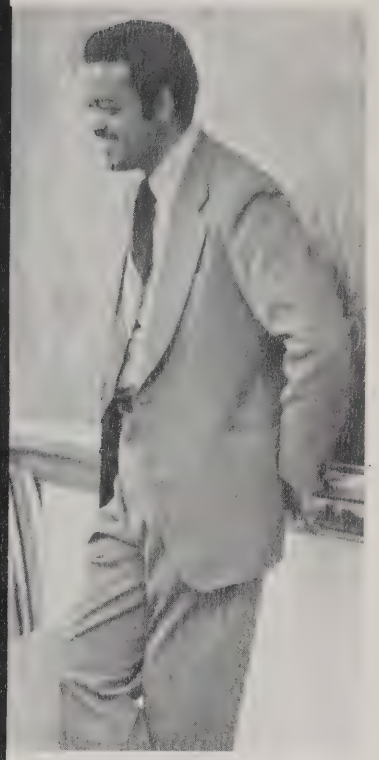

JOSEPH ODEN

AND PHILOSOPHY

RATION

219-2 Programming Digital Computers for Business Applications, 3 Cr. (P) 7:00-9:45 M, Dr. Roy, A-201
301-1 Intermediate Accounting, 3 Cr. (P) 7:00-9:45 M, Mrs. Ginestra, A-309
302-2 Intermediate Accounting, 3 Cr. (C) 5:25-6:40 MT, Mrs. Rutherford, A-311
303-2 Business Statistics, 3 Cr. (P) 7:00-9:45 T, Mr. Cross, A-201
305-3 Principles of Marketing, 3 Cr. (P) 7:00-9:45 T, Dr. Maliche, PEM-219
307-1 Business Law, 3 Cr., 5:25-6:40 TTH, Mr. Goldberg, PEM-118
308-2 Business Law, 3 Cr. (C) 7:00-9:45 Th, Mr. Goldberg, PEM-118
310-2 Personnel Management, 3 Cr. (P) 7:00-9:45 Th, Mr. Oden, A-204
312-1 Appraisal of Real Estate, 3 Cr. (P) 7:00-9:45 Th, Staff, A-303
313-2 Business Finance, 3 Cr. (P) 7:00-9:45 T, Mr. Lynch, A-308
343-1 Transportation, 3 Cr. (P) 7:00-9:45 Th, Staff, A-311
401-2 Labor-Management Relations, 3 Cr. (P) 5:25-6:40 TTH, Mr. Oden, A-308
403-2 Auditing, 3 Cr. (P) 7:00-9:45 Th, Mr. Cross, A-301
407-1 Insurance, 3 Cr., 5:25-6:40 TTh, Staff, A-207
414-1 Investments, 3 Cr. (P) 5:25-6:40 MW, Mr. Lynch, A-210
415-1 Federal Income Tax Procedure, 3 Cr. (P) 7:00-9:45 W, Staff, A-308
420-1 Senior Business Seminar, 2 Cr., 5:00-6:40 W, Dr. Cassell, A-201
424-1 Marketing Management, 3Cr. (P) 7:00-9:45 W, Dr. Maliche, PEM-219
441-1 Business Forecasting and Fluctuations, 3 Cr. (P) 7:00-9:45 W, Dr. Cassell, A-201

Saturday Class

307-2 Business Law, 3 Cr. (P) 9:00-11:45 S, Mr. Goldberg, PEM-118

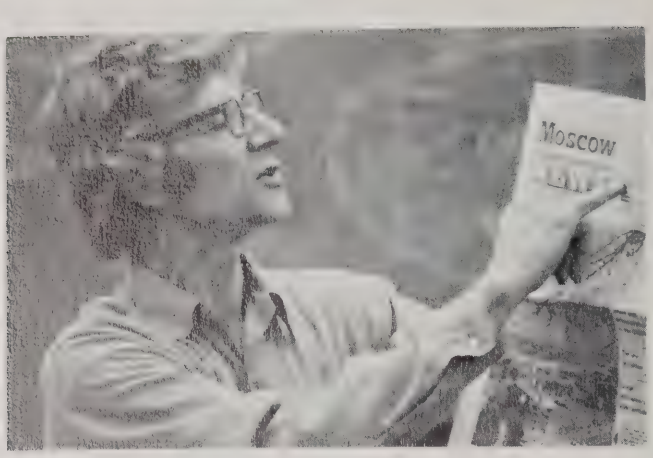

AARON METZ

SAUNDRA HENDERSON

DEPARTMENT OF ECONOMICS

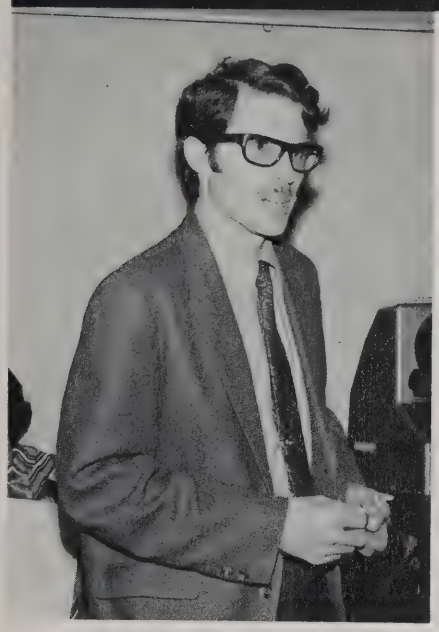

GARY GRAFF

ROLAND SEVY

DR. PAUL CASDORPH

DR. IDA KRAMER

JOHN HARLAN

DEPARTMENTS OF GEOGRAPHY AND HISTORY

DR. CHARLES HAWKINS

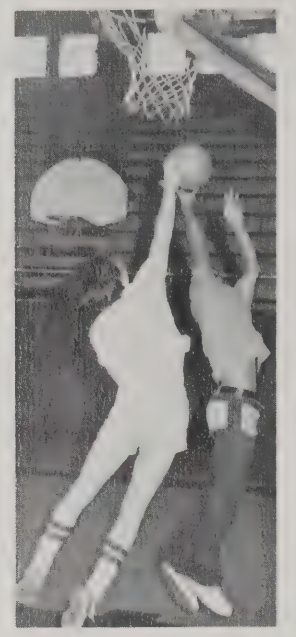

GRANT GRAY

ROBERT MAXWELL

DR. RICHARD TREDWAY

DEPARTMENT OF HEALTH PHYSICAL EDUCATION AND SAFETY

THOMAS NOLLEY

ALBY DAWSON

H. T. MUILENBURG

SCOTT SCOBELL

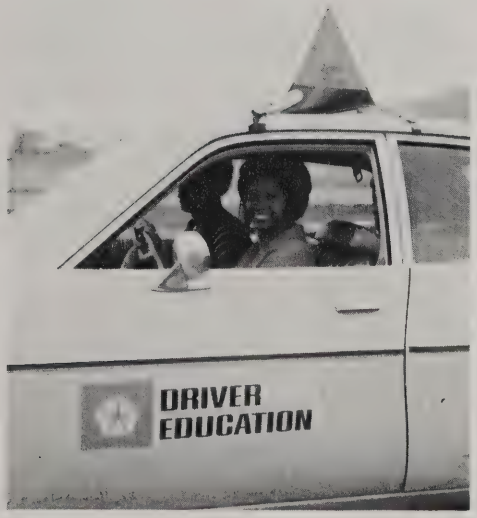

PHYLLIS KENNY

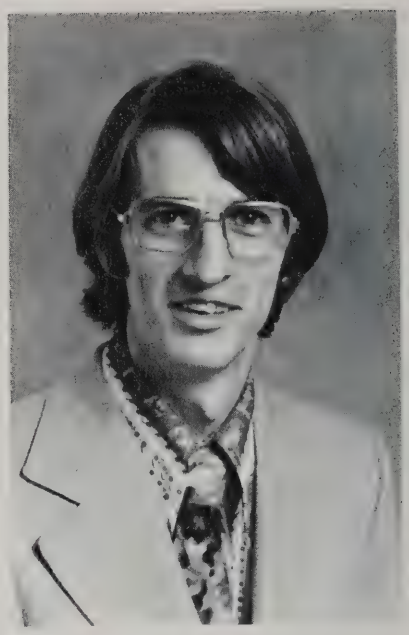

TOM GORSUCH

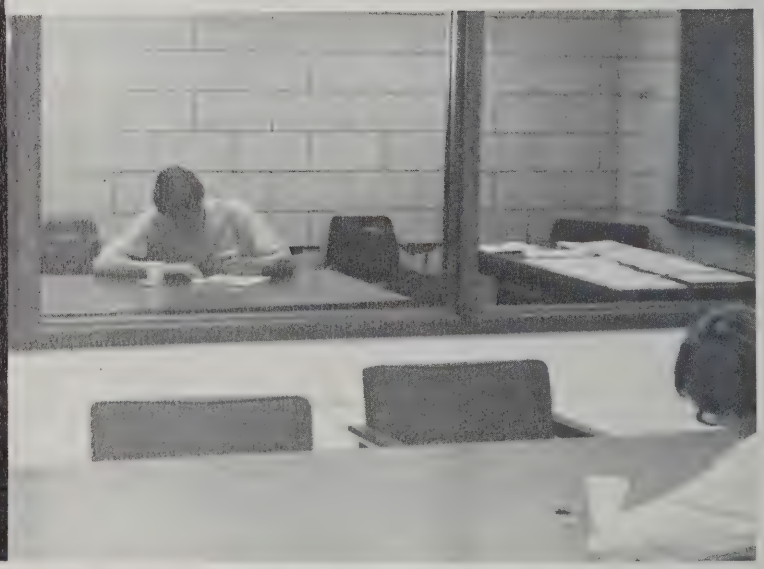

DEPARTMENTS OF PHILOSOPHY AND PSYCHOLOGY

ROBERT CLARK

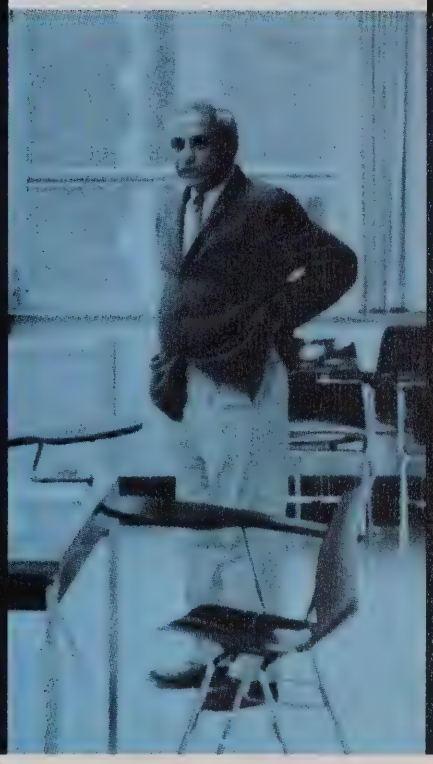

DOUGLAS MILLER

BOMREDDI SUBBIAH

DEPARTMENT OF POLITICAL SCIENCE

MARY HEISER

JULIUS McCLEOD

GENE RICHARDSON

SHIRLEY HAIRSTON

DR. HERTA JOGLAND

DEPARTMENT OF SOCIOLOGY AND SOCIAL WORK

DIVISION OF TEACHER EDUCATION

DR. JAMES THOMAS

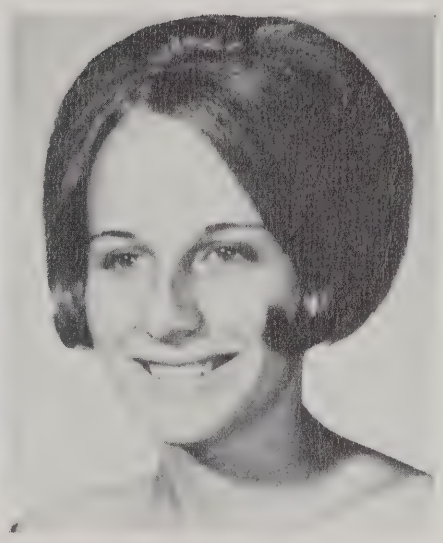

Mrs. Carla Thomas
Secretary

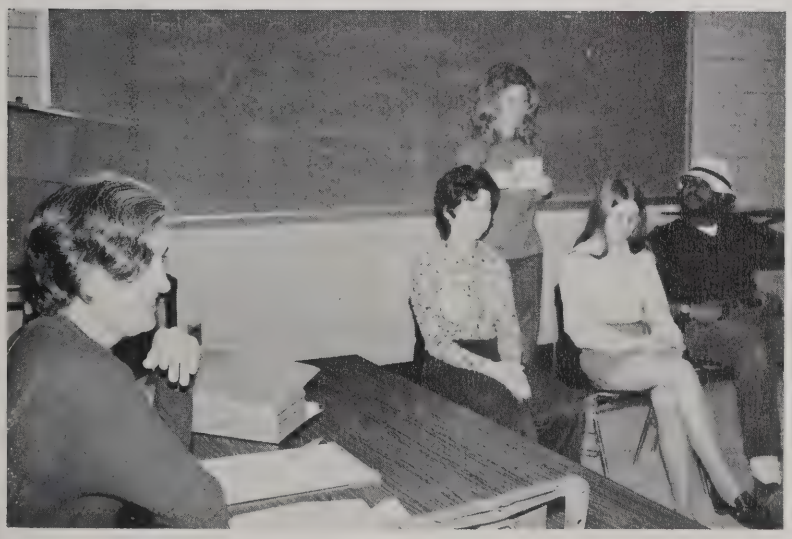

Dr. Corinne Davis in class

Mrs. Saundra Hogan
Secretary

STEVEN E. WEST

R. CHARLES BYERS

DR. ROBERT WEISS

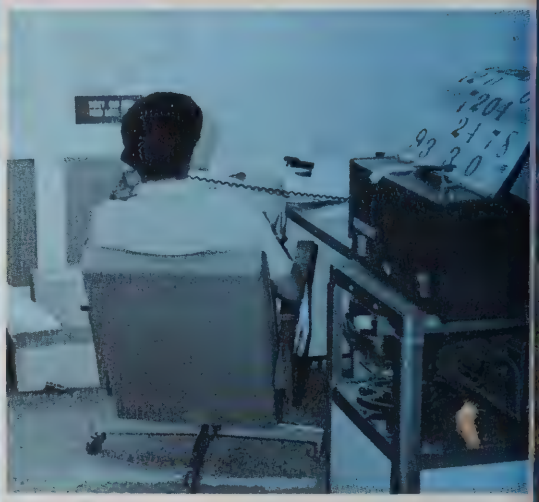

ROBERT BAKER

Elayne C.
Abnathy

Thomas A.
Stebbins

Beverly
Tucker

Dr. Samuel
Securro

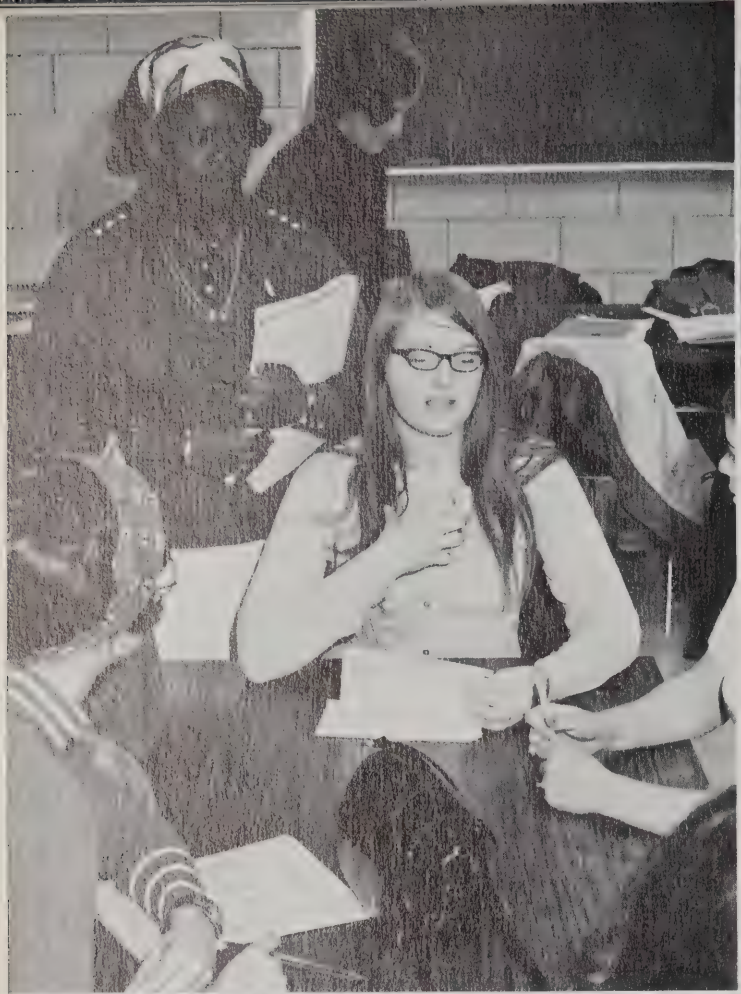

GAMING

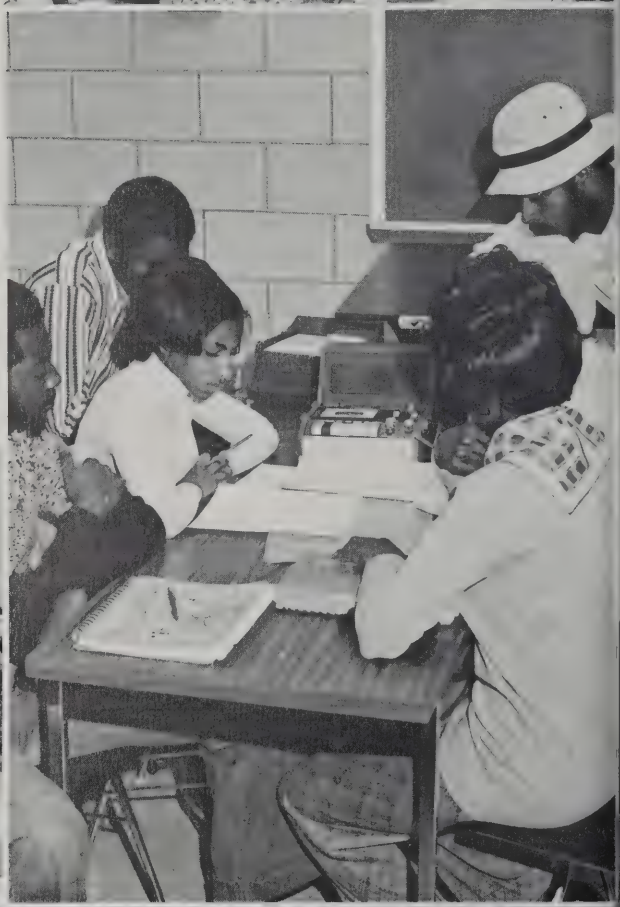

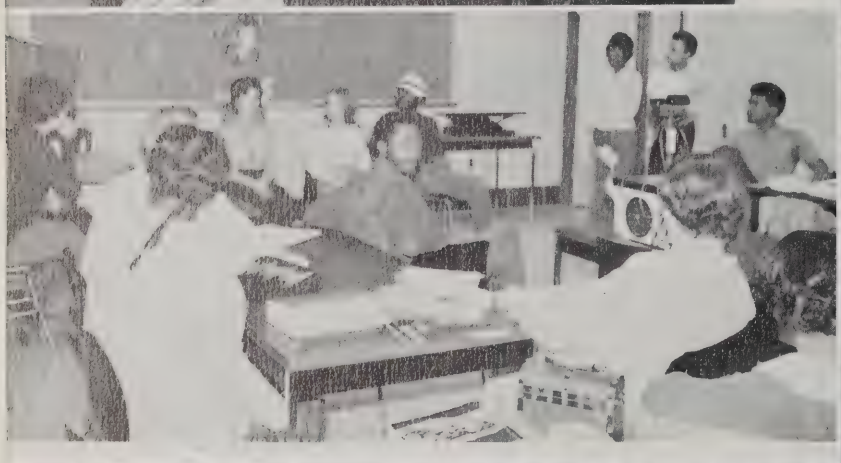

ROBERT WEISS

DIVISION OF GENERAL STUDIES

Colloquia should be taken by students already enrolled in the New Curriculum, by entering freshmen, and by students who transfer into West Virginia State College in January, 1973. Students beginning a four-year program normally take one colloquium in each of the four colloquia areas during their first two years of college. Students transferring into West Virginia State College and students now switching over to the new Curriculum will normally take three colloquia in three different areas if sophomores, and two colloquia in two different areas if upper classmen. These students should not take a colloquium in the area of their major.

AREA	LISTING
Language and Literature	General Studies 120
Science and Mathematics	General Studies 130
Fine Arts	General Studies 140
Social Sciences and Philosophy	General Studies 150
Upper Division Seminar	General Studies 401

THE DRAIN—JORDAN LIBRARY

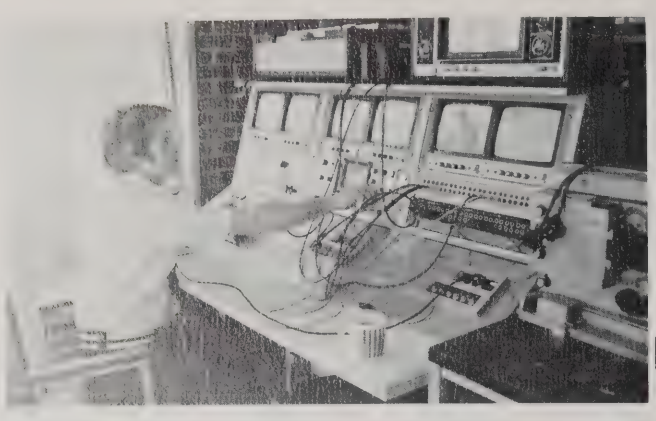

PAUL PAYNE

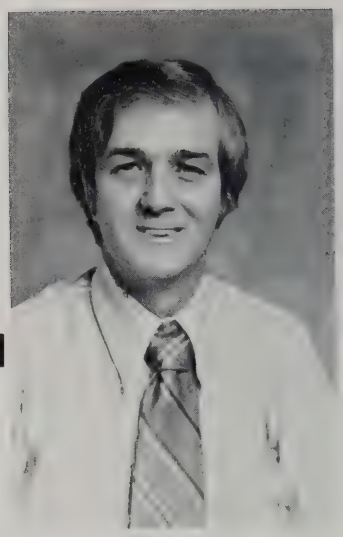

SUZANNAH DUNN

INSTRUCTIONAL RES

IMC

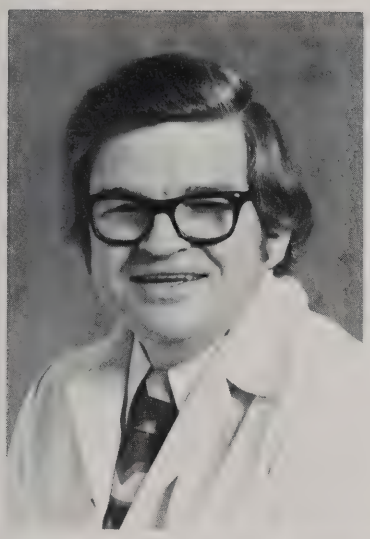

STEVE WEST

ROBERT BAKER

DOUG YOUNG

OURCE CENTER

IRC

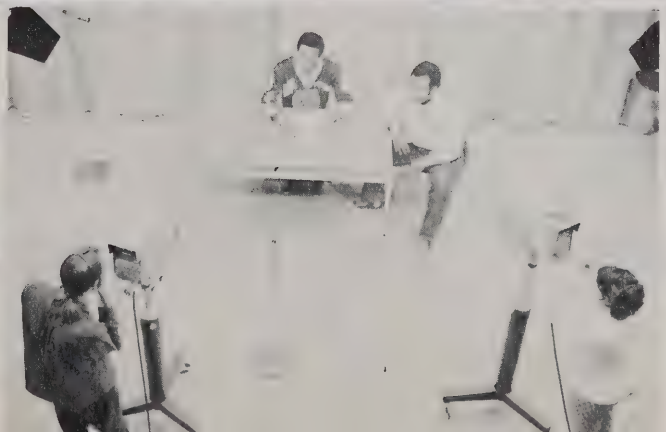

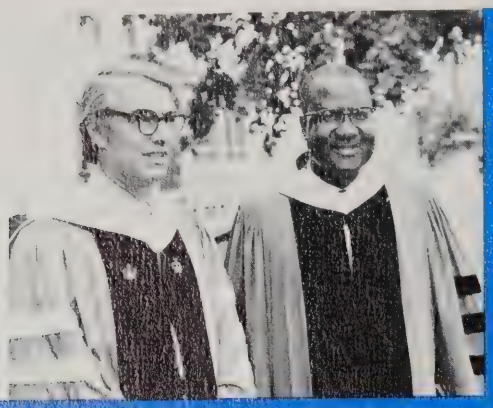

WE, THE STUDENT BODY, WOULD LIKE TO THANK THE FACULTY OF WEST VIRGINIA STATE COLLEGE FOR THEIR HIGH LEVEL OF INSTRUCTION, CONCERN FOR THE CLASS, CLOSE COMMUNICATION, UNDERSTANDING AND PATIENCE WITH EACH STUDENT. IT IS OBVIOUS THAT ALL TUITIONS PAID ARE WELL SPENT. AS WE MATRICULATE IN OUR "LIVING LABORATORY OF HUMAN RELATIONS", EACH FACULTY MEMBER MAKES AN EVERLASTING MARK ON OUR CONCEPT OF THIS GREAT INSTITUTION.

WVSC WELCOMES NEW FACULTY MEMBERS 1972-1973

Bouldin, Thomas T. (Mr.)
Miami University of Ohio
Buckley, Martha (Ms.) P-T
Marshall University
Byers, Charles (Mr.)
Ohio State University
Draney, Alan (Mr.)
University of Omaha
Deppen, Douglas (Mr.) P.T.
University of Cincinnati
Frazier, Kitty (Mrs.)
West Virginia University
Gamble, Harold (Mr.)
American University
Johnson, Marson (Mr.)
Michigan State University
McLeod, Julius (Mr.)
West Virginia University
Marston, Wendell G. (Mr.) P.T.
Virginia Polytechnic Institute
Oltman, John M. (Mr.) P.T.
Park College
Silverstein, Sanford (Dr.)
Washington University
Steinle, Susan (Miss)
Franklin & Marshall College
Somoza, Eugene (Dr.)
University of Cincinnati
Taylor, Francis C. (Mr.) P.T.
Boston University
Thornton, Alma (Miss)
Southern University
Tucker, Beverly (Mrs.)
University of Fla.
Tucker, Glenn (Dr.)
University of Fla.
Weiss, Robert (Dr.)
University of Wisconsin

THE

CLUSTERS

Monday, September 25

"What Shape Is America In?"

Panelists: Dr. Robert Allinson, Assistant Professor of Philosophy; Mr. Kenneth Green, Assistant Professor of Economics; Mr. Douglas Miller, Assistant Professor of Political Science; Mr. Robert Deitz, Student Moderator

Wednesday, September 27

"Race Relations at State"

Panelists: Mr. Robert Clark, Professor of Political Science; Dr. Felix Paul, Professor of English; Dr. Sanford Silverstein, Professor of Sociology; and Mr. Paul Bellote, Student Moderator

Friday, September 29

"The Future of Higher Education"

Panelists: Dr. Sophia Nelson, Professor of English; Dr. Harry V. Scott, Professor of Education; Mr. Curt Seltzer, Director of Curriculum Development; and Mr. Tom Hutto, Faculty Moderator

MIDDLE EAST CRISIS!

the ARABS the ISRAELIS and the US

10 AM - NOV. 13-15-17

WVSC AUDITORIUM

MONDAY - 13th	WED. - 15th	FRIDAY - 17th
REV. PETER JOHNSON	EMANUEL SHIMONI	DR. HATEM HUSSEINI
founder: MIDDLE-EAST RESEARCH and INFORMATION PROJECT	CONSUL GENERAL of ISRAEL	LIAISON OFFICER, LEAGUE of ARAB STATES

★★☽

CLUSTER II

September Commando ... Elusive Trail in Six Countries

Israel retaliates with terror attack

Soviet Pledge to Resume Aid to Egypt Is Reported

EGYPT'S PREMIER ENDS SOVIET TALK

Gets No Public Pledge of Military or Other Aid

U.S. Begins Screening Arab Residents and Travelers for Terrorists

Israel's Hopes for Stability in Gaza Wane

Will Palestine survive new Mideast ...

Israeli Team Won No Medals in ...

WHO'S TERRORIZING ...

Viewpoints on Munich and Mideast

... Arab Store in Paris Bombed; Note Warns of Jewish Action

... After Arab Attack

... Israel Is Flexible Regarding Mideast ...

"All the News That's Fit to Print"

The New York Times

CITY EDITION

Weather: Sunny and milder today; fair and mild tonight, tomorrow. Temp. range: today 58-77, Tuesday 57-74. Temp.-Hum. Index yesterday 67. Full U.S. report on Page 74

VOL. CXXI No. 41,864 — NEW YORK, WEDNESDAY, SEPTEMBER 6, 1972 — Higher newsstand price in air delivery cities

8 ISRAELI HOSTAGES ARE REPORTED SLAIN WITH 4 ARABS WHILE POLICE BATTLE BAND THAT DISRUPTED THE OLYMPICS IN MUNICH

WARNING BY NIXON

President Says U.S. Will Tighten Security ...

17-HOUR STRUGGLE

Arab women struggle for rights

By Carolyn Fluehr Lobban

CLUSTER III

THE BLACK EXPERIENCE

Sunday, Feb. 18 — **BLACK GOSPEL FEST**
6:00 p.m. College Auditorium

Monday, Feb. 19 — **EXHIBIT OF BLACK ART**
10:00 a.m. to 1:00 p.m. and 6—7:30 p.m
Faculty Lounge (High Rise)

Tuesday, Feb. 20 — **AN EVENING OF BLACK POETRY MUSIC AND DANCE**
8:00 p.m. College Union

Wednesday, Feb. 21 — **MOVIES ON BLACK THEMES**
Noon to 10:00 p.m. College Union

Friday, Feb. 23
10:00 A.M. — COLLEGE AUDITORIUM

College-Wide Convocation

ALEX HALEY Author of THE AUTOBIOGRAPHY OF MALCOM X
SPEAKS ON **BLACK ROOTS**

Saturday, Feb. 24 — **BLACK STYLES THROUGH THE AGES**
7:00—9:00 p.m. in the Fine Arts Theatre

Thursday through Saturday, Feb. 22-24

BLACK EXPO
COLLEGE UNION
10:00 a.m.-10:00 p.m. Thursday and Friday
1:00 p.m.—5:00 p.m. Saturday

WEST VIRGINIA STATE COLLEGE

Cluster 4

Understanding Culture

DR. PATRICK GAINER Professor Emeritus, West Virginia University speaks, sings, plays dulcimer

"Folk Culture of West Virginia"

MONDAY 10:00 A.M. COLLEGE AUDITORIUM

APPALACHIA !!

Week of March 26-30

DON WEST Director of Appalachian South Folklife Center at Pipestem speaks on

"The Radical Tradition of the Appalachian South"

plus

JACK WELLER Author of YESTERDAY'S PEOPLE speaks on

"The People and Problems of Appalachia"

TUESDAY 10:00 A.M. COLLEGE AUDITORIUM

DAVE MORRIS plus Lee Triplet and Minnie Moss of Ivydale

Traditional Appalachian Mountain Music

WEDNESDAY 10:00 A.M. IN FRONT OF LIBRARY
(COLLEGE UNION IN CASE OF RAIN)

A Legacy of Life

A Panel

Dr. P. A. Williams
J. Douglas Anderson
Odaris Farmer
Robert Guerrant

"GROWING UP BLACK IN APPALACHIA"

FRIDAY 10:00 A.M. COLLEGE AUDITORIUM

Folk Culture of West Virginia

THE WEST VIRGINIA STA RESERVE OFFICERS CORPS

TE COLLEGE TRAINING

MILITARY
MILITARY
MILITARY
MILITARY

EDITOR
TOM JONES

STAFF

COMPANIES

ORGANIZATIONS

QUEENS

W. VA. STATE

Lt. Col.
Marion
Billups

Sgt. Major
John
Holland

Lt. Col.
William P.
Purcell

THEN

Major
Warren S. Harris

Captain
Donald D. Hogan

CADET CORP

COMPANIES ALPHA AND BRAVO

AND

NOW

Col. Lawrence Sevdy

TO THE CLASS OF '73

The Military Department expresses its congratulations to the graduating seniors and our newly commissioned 2nd Lieutenants. To all of you best wishes and continued success in your new assignment whatever it may be.

LTC Stanley Goldsmith

Major Eddie Robertson

Major Moses Erkins

Captain Oscar Lewis

ROTC

Captain
Randolph White

Rosemary Scott
Secretary

Sharon Zusher
Secretary

Cadet Major Lew Tyree . . . . . .Cadet Major Howard Dorsey

Cadet Captain Bruce Peary

Lt. Col. Stephen Tolley

R.O.T.C. Glee Club

Dr. P. Ahmed Williams

Pershing Rifles

President Michael Jackson
Company Commander Cadet Captain Tumas L. Jones
Drill Commander Herman Gwynn
Francis Moncks
Curtis Johnson
Philip Bickham
Davie Dobleman
Bill Vanderhurst
Jame Davis
Glen Hunter
Kenneth Johnson
Ricardo Mendez
Bertrand Murrell

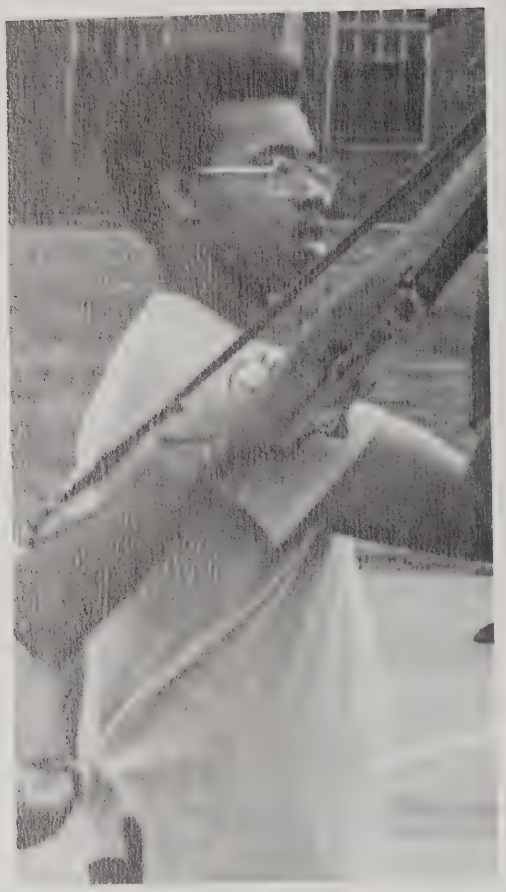

Pershing Rifles During Practice

R.O.T.C. Queens

Miss R.O.T.C.
Doris Aldridge

Pershingnettes

Joe Byrd, Linda Ballard, Brenda Payne, Gaynelle Lewis, Valerie Stader, Alethia Brooks, Jewel Saunders, Rosiland Payne, Irene Harriston.

R.O.T.C. Ball

AWARDS CEREMONY

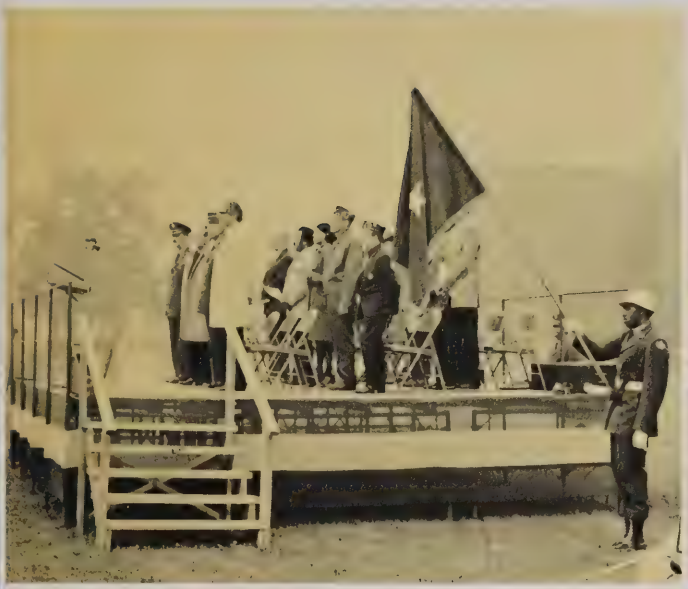

FRANETTA CUNNINGHAM
MISS WVA STATE COLLEGE

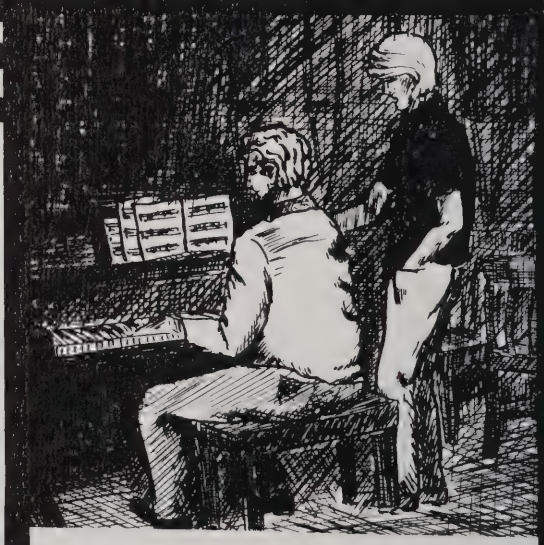

STUDENT LIFE
STUDENT LIFE
STUDENT LIFE
STUDENT LIFE

EDITOR

KEVIN TINSLEY

QUEENS
I. BRIDGEFORTH

WHO'S WHO
T. JONES

GREEKS
J. HOWIE

CAMPUS LIFE
K. TINSLEY

COMMUTER LIFE
K. TINSLEY

INTRAMURALS
K. TINSLEY

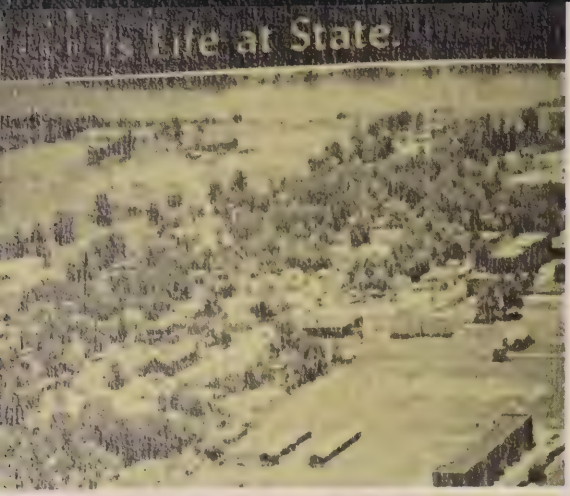

THEN

SMOKE AND GO

THE laws of West Virginia make smoking of cigarettes in school buildings or on school grounds a misdemeanor. The Faculty of West Virginia State College has ruled against the use of tobacco in any form. The words "Smoke and Go" represent the attitude of said faculty with

NOW

THE QUEENS

MISS WEST VIRGINIA STATE
MISS CYNTHIA WHITE
71-72

MISS WEST VIRGINIA STATE
MISS MARSHA GILMER
72-73

MISS SENIOR

Miss Sheron Lewis
Charleston, West Virginia

MISS JUNIOR

Miss Valarie Strader
Charleston, W. Va.

MISS SOPHOMORE

Miss Charlotte Jackson
Institute, W. Va.

MISS FRESHMAN

Miss Pauline Hutchings
Bookloo, West Virginia

QUEENS DURING HALF-TIME OF GAME

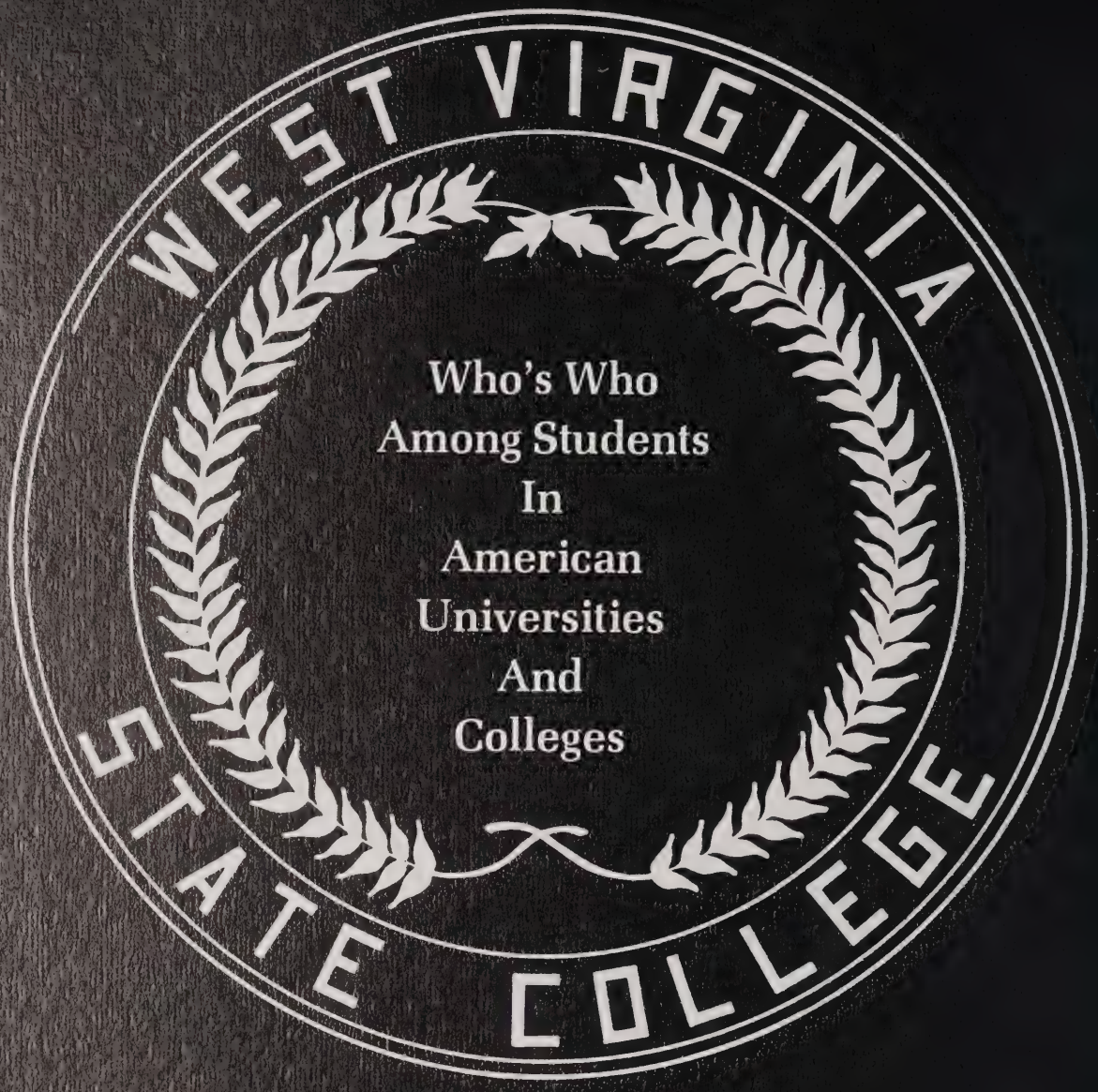

In the word of the publisher of the directory, "The basic concept of Who's Who Among Students in American Universities and Colleges is to provide a democratic national basis for the recognition of outstanding campus leaders." The Directory was first published in 1934 and includes thousands of listings from over 1,000 schools in all 50 states, the District of Columbia, and a number of nations in North and South America.

LARRY R. BONNER
213 Dawson Hall
Classification: Senior

R.O.T.C. Glee Club — 4 years
President of Sophomore Class
Vice-President of Senior Class
Treasurer of Student Council
Institute Campus Representative of Student Council
Student Welfare Committee
Alpha Phi Alpha Fraternity, Inc.
Counselor of Dawson Hall
Justice of Student Court

LLOYD EDWARD CLEAGE
Box 176
Institute, West Virginia
332-E Prillerman Hall
Classification: Senior

Member of Student Council (Treasurer)
Pan-Hellenic Council
Men's Senate
Vice-President of Omega Psi Phi
Forming National Association of Black Accountants
Who's Who Among Greek Fraternities and Sororities
Intramural Sports Participant
Social Committee
R.O.T.C. Glee Club

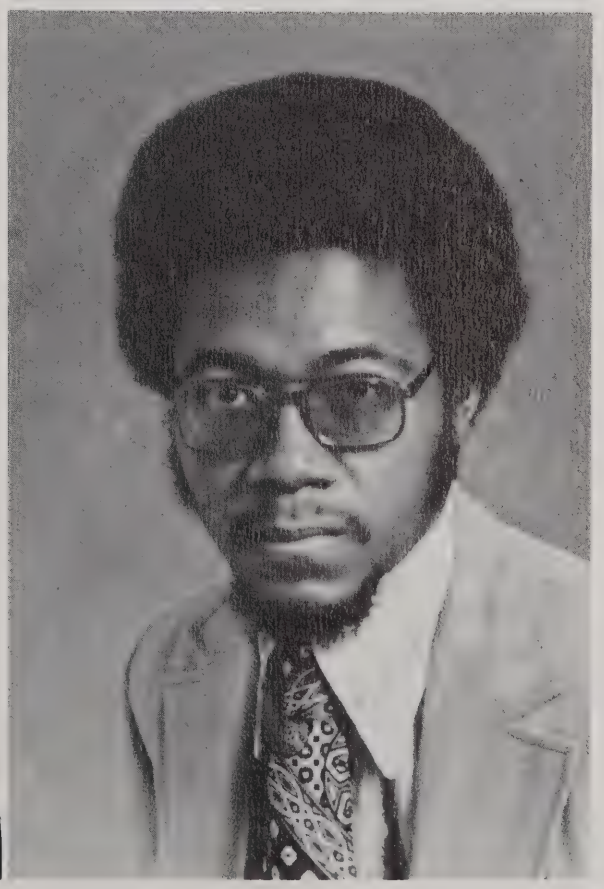

WALTER V. CRAWFORD
Post Office Box 9
Institute, West Virginia
Classification: Senior

Vice-President of Alpha Phi Alpha
Treasurer of Men's Senate
Vice-President of R.O.T.C. Glee Club
Dawson Hall Co-Education Project
Softball & Bowling Intramural Teams
National Student Registrar
Chief Justice of Student Court

IRENE J. HAIRSTON
207 Dawson Hall
Classification: Senior

OKO — Home Economics Club
Dean of Pledges to Alpha Kappa Alpha
Pan Hellenic Council
Women's Senate
Pershingette Sorority (President)
Dawson Hall Co-Educational Program

THOMAS LEE JONES
237 High Rise
Classification: Junior

Vice-President of Junior Class
Company Commander of Pershing Rifles
Omega Psi Phi Fraternity
Rangers R.O.T.C. (Advanced Corps)
Track Team Co-Captain
President of Gore Hall
Counselor for High Rise Dormitory
Social Committee
Manager of Football Team
Gore Hall Council

SHARON ANN LEWIS
219 Dawson Hall
Classification: Senior

Cheerleader (3 years)
Secretary to Student Court
Alpha Kappa Mu Scholastic Honor Society
Miss Senior

RANDALL K. MAYHEW
Box 177
Gary, West Virginia
315 Dawson Hall
Classification: Senior

Tau Delta Chi Fraternity
Associate Justice of Student Court
Dormitory Counselor
Cafeteria Committee
Scholarship and Loan Committee

JOSEPH E. NELSON
307 Dawson Hall
Classification: Senior

National Honor Society of Scabbard and Blade
Alpha Phi Alpha Fraternity, Inc., ROTC
Glee Club (4 years)
Advanced Corps of R.O.T.C.
Men's Senate (2 years)
Student Council (Member-at-Large)

WAYMAN C. RUCKER, JR.
Post Office Box 143
Powhatan, West Virginia
325 High Rise
Classification: Senior

Alpha Phi Alpha Fraternity, Inc.
(Secretary)
Dean's List
Scholarship List
Who's Who Among Students in American Universities and Colleges (1971-72)

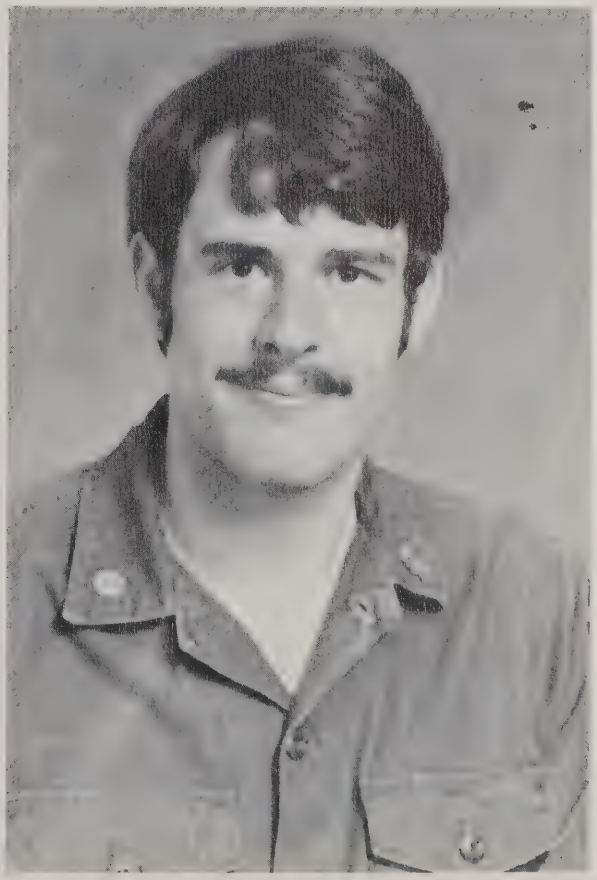

JOHN C. TARR
1305 Overlook Drive
Weirton, West Virginia
501 High Rise
Classification: Junior

Secretary of Tau Delta Chi Frat.
Junior Class President
Student Council Member
Pan Hellenic Council
Head Life Guard at the College
R.O.T.C. Rangers

LEW GARY TYREE
Post Office Box 87
Institute, West Virginia
316-C Prillerman Hall
Classification: Senior

Senior Class President (Member-at-Large)
St. Albans Representative
Men's Senate (1969-70)
Alpha Phi Omega (President-Secretary)
Major/Cadet R.O.T.C. Advanced Corps
Student Affairs Committee
Committee on Athletics
Freshman Class Vice-President
Pledging Scabbard and Blade Honor Society

THELMA ANN WALLACE
212 High Rise
Classification: Junior

Tapee of Alpha Kappa Mu Honor Society
Campus Representative
Kanawha County Youth Branch
National Association for the Advancement of Colored People (Treasurer)
Alpha Kappa Alpha Sorority
Business Club

JESSE A. WILKERSON, JR.
RD6 Blumel Road
Middletown, New York
401 High Rise
Classification: Senior

President of Student Council (1972-73)
Education Policies Committee
Presidential Search Screening Comm.
Development Council
Administrative Council
Student Disciplinary Committee
Dining Hall Committee
Alpha Phi Alpha Fraternity, Inc.
West Virginia Board of Regents Student Advisory Council
N.A.A.C.P. Youth Chapter
High Rise Dormitory Council
Criminal Justice Major
Pan Hellenic Council
Student Court
Traffic & Parking Regulations Comm.
Associate of Science Degree in Criminal Justice
Certification of Merit Award Criminal Justice 1972 and 1973
National Student Registrar
Dean's List

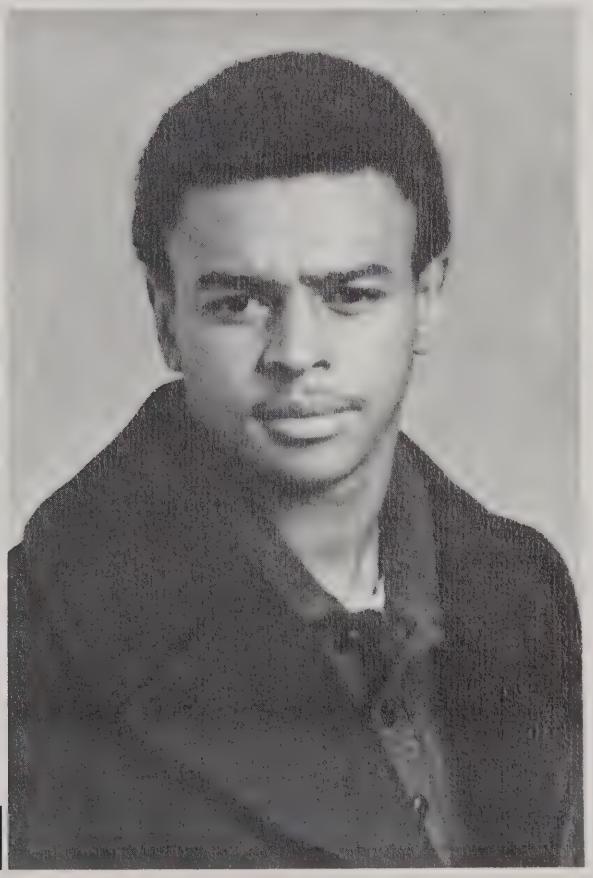

LLOYD W. WILKERSON
Box 219
Institute, West Virginia
Classification: Senior

Vice-President to Student Council
Spanish Club
Sociology Club
Social Committee
Kappa Alpha Psi Fraternity (Dean of Pledgees)
Pan Hellenic Council
Committee on Student Affairs
Committee on Athletics
Dining Hall Committee
Intramural Sports
Freshman Orientation Committee
Administrative Council

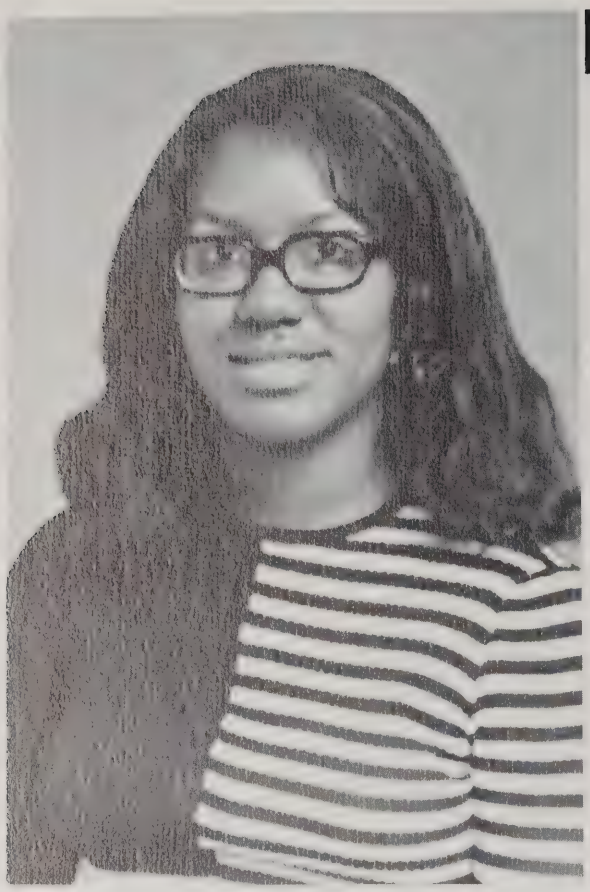

JEANETTE M. WOOSTER
510 Jacob Street
Charleston, West Virginia
612 High Rise
Classification: Junior

Social Committee Member
Alpha Kappa Mu National Honorary Soc.
Secretary-Treasurer of Sophomore Class
Chairman of Welfare Committee in Dormitory Council
Church School Teacher — St. Paul A.M.E. Church

The faculty and student body congratulate those students who were elected to the membership of Who's Who Among Students in American Universities and Colleges for the 1972-73 school year. You have proven to us by your active participation and organization your concern for the betterment of West Virginia State College.

ELIZABETH D. DARNOLD
Route 1 — Box 189-A
Ravenswood, West Virginia
Classification: Senior

Phi Theta Kappa (National Honor Society of Jr. Colleges)
Sigma Delta Pi (National Spanish Honorary)
West Virginia Education Association
National Education Association
Alpha Kappa Mu (National Honorary)

WILLIAM CROWDER III
2410 Myers Avenue — Apt. 1
Dunbar, West Virginia
Classification: Senior

Alpha Kappa Mu Honor Society
Alpha Delta Sigma Chapter
Phi Alpha Theta
Eta Gamma Chapter (National History Honor Society)

JANICE WALLACE
220 High Rise
Classification: Senior

Member of the College Band
Secretary to Band
Secretary to MENC Club
Secretary to MENC Council

LYNN EDWARD DUDLEY
7325 Kelly Street
Pittsburgh, Pennsylvania
221 Dawson Hall
Classification: Senior

Strategus of Kappa Alpha Psi Frat.
Varsity Football Team
Varsity Track Team — 1970
Men's R.O.T.C. Glee Club

FRANCIS A. SCOTT
140 Wertz Avenue
Charleston, West Virginia
Classification: Senior

Football Team
Track Team
Charleston — So. Charleston Representative on Student Council
Business Club

BEVERLY L. WATTIE
229 Morris Drive
Montgomery, West Virginia
Classification: Senior

Tutor of French (Tutored English at Job Corps Center)
Secretary of French Club
Secretary of International Club
Upward Bound Counselor and Teacher Assistant
Member of Cafeteria Committee
Student Education Association
Dean's List
Planning to student teach in Pittsburgh

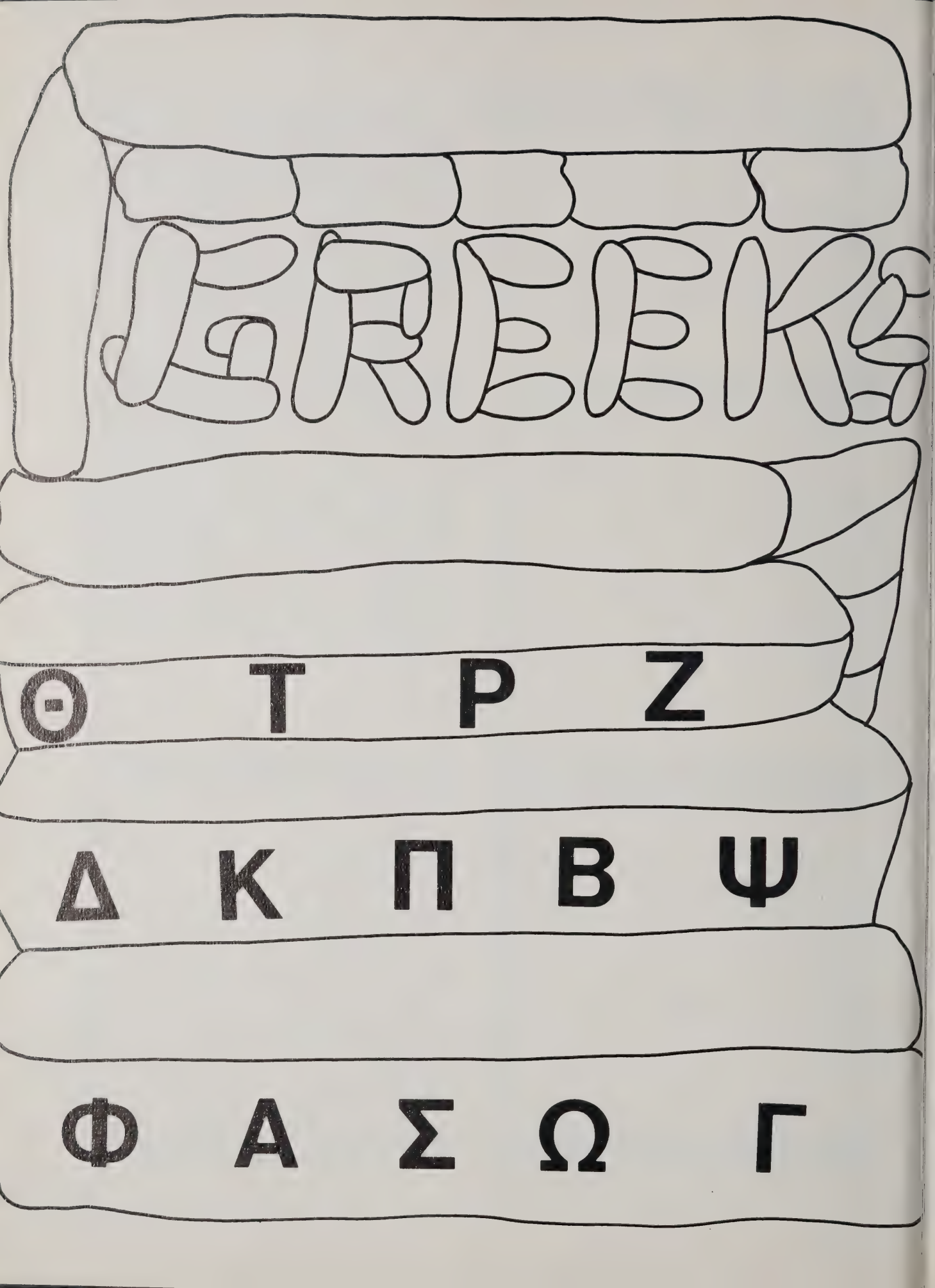
GREEKS
Θ Τ Ρ Ζ
Δ Κ Π Β Ψ
Φ Α Σ Ω Γ

INTRODUCING THE PANHELLENIC COUNCIL

Standing L to R — J. Howie, L. Bonner, R. Johnson, J. Jenkins, J. Wilkerson, D. Ritchie, T. Jones, P. Hopkins. *Seated L to R* — L. Mitchell, C. Moore, P. Bickham, I. Hairston, J. Washington.

(Here at West Virginia State College, the Greek Lettered Council). The Council is composed of at least two representatives from each organization. The purpose of the Council is to promote a greater harmonous relationship among the organizations, and to discuss and help solve problems which may be incountered by the organizations or organization.

ΩΚΑΔΑ ΔΚΖΩΤ

Left to Right — J. Howie, V. Boyer, T. Jones, L. Goodlowe, M. Martin, P. Bickham, M. Lawson, G. Crummel, E. Wood and D. Hairston.

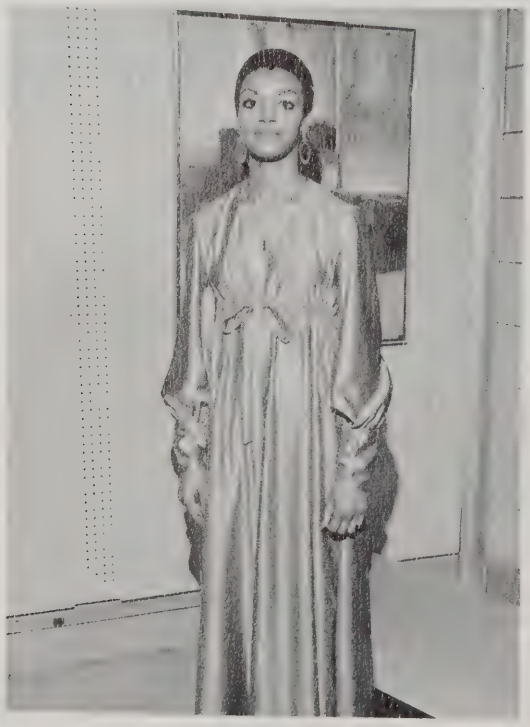

MISS OMEGA PSI PHI
Miss Tanisha Oden

Ω Ψ Φ

"Men of Theta Psi exemplify the quality of Brotherhood that is prevalent throughout the Omega Psi Phi Fraternity, Inc. Brotherhood, which is the primary source of the Men of Theta Psi that is paralleled with scholarship, manhood, perseverance, and uplift which entails the basic concepts of the Fraternity.

THETA PSI

CHAPTER

L to R — J. Nelson, D. Graham, V. Crawford, W. Rucker, J. Jenkins.

MISS ALPHA PHI ALPHA
Miss Jewell Vance Saunders

A Φ A

Alpha Phi Alpha Fraternity — "Along with our social responsibilities we are taking a more active roll in participating in our struggle for self determination and independence as Black People."

ALPHA ZETA

CHAPTER

Seated — Francis Monroe, Howard Dorsey, Dwight Staples, Kenneth Orr, Phil Mack, Adrian Robinson. *2nd row* — Eddie Lacy, George Gilliam. *Standing* — Reggie Johnson, Michael Harper, F. Bailey, Lynn Dudley, Michael Jones, Peter Hopson, Eric Turner, Douglas Ritchie, Tim Daniels.

MISS KAPPA ALPHA PSI
Miss Charlotte Jackson

K A Ψ

The fundamental purpose of Kappa Alpha Psi Fraternity is achievement in every field of Human endeavor.

TAU

CHAPTER

Lying — Gayl Mosby. *1st row* — R. Mullins, R. Walton, J. Billups, R. Payne. *2nd row* — A. Gray, L. Mitchell, I. Hairston, J. Godfrey, M. Brown, C. Jackson. *Not Pictured* — T. Wallace, Y. Morgan.

MISS ALPHA KAPPA ALPHA
Miss Jeanenne Billups

AKA

The purpose of Alpha Kappa Alpha Sorority is "To cultivate and encourage high scholastic and ethical standards, to promote unity & friendship among college women, to study and help alleviate problems concerning girls and women, to maintain a progressive interest in college life, and to be of service to mankind.

NU

CHAPTER

From Front Center to Left Right — E. Forté, J. Washington, B. Johnson, B. Walker, G. Lewis, C. Moore, M. Gilmer, S. Pearley, S. Toler, A. Fuller, P. Kelly, G. Smith, D. White, D. Hawkins, M. Marsh, C. Starks, V. Goins. *Center* — A. Mobley.

SOROR DARLENE HARGIS

"I Am My Sisters Keeper And My Sister Is Mine"

We are happier because you passed this way,
We remember the words that you spoke to this day.
Although the day is over and its toiling time is through,
Your sisters would like to offer now a kindly word for you.
We can say tonight in parting with the day that's slipping fast,
That you, Darlene, helped every single sister that you passed.
All our hearts are rejoicing over what you did or said,
Because then our hope was fading, now with the courage we look ahead.
You didn't waste the day or lose it,
It was well not sorely spent.
You left a trail of kindness and not a scar of discontent,
As you close your eyes in slumber, we know that God will say,

You have earned one more tomorrow by the work you did today.

We love you, our dear sister
Yours in Delta

Sadly Missed By All Of Your Sorors.

ΔΣΘ

The ladies of Delta Sigma Theta, Alpha Delta Chapter, demands high scholastic attainment as a condition for membership and to embark upon an ambitious program of cultural and educational activities. As a result Delta Sigma Theta is today a public service organization dedicated to a program of sharing skills, and organizational services in the public interest.

ALPHA DELTA

CHAPTER

Standing — F. Majors, D. Wodesky, L. Page, A. Rogers, W. Page, D. Armstrong, J. West, C. Johnson, J. Daniel Starcovic, S. Cleage. *Kneeling* — J. Woods, D. King.

MISS ZETA BETA TAU
Ruth Page

Z B T

"Our ideal is so old . . . It's back in style . . . Living together to help and understand one another . . . It should have never gone out . . . A living lab of Brotherhood."

COLONY GAMMA GAMMA

TAX

The Brothers of Alpha Phi Omega Fraternity were founded at Lafayette University, in 1925. The Omicron Gamma chapter represents W.V.S.C. and has proven itself through scholarship and principally service to which they are dedicated.

AΦΩ

ΩΨΦ

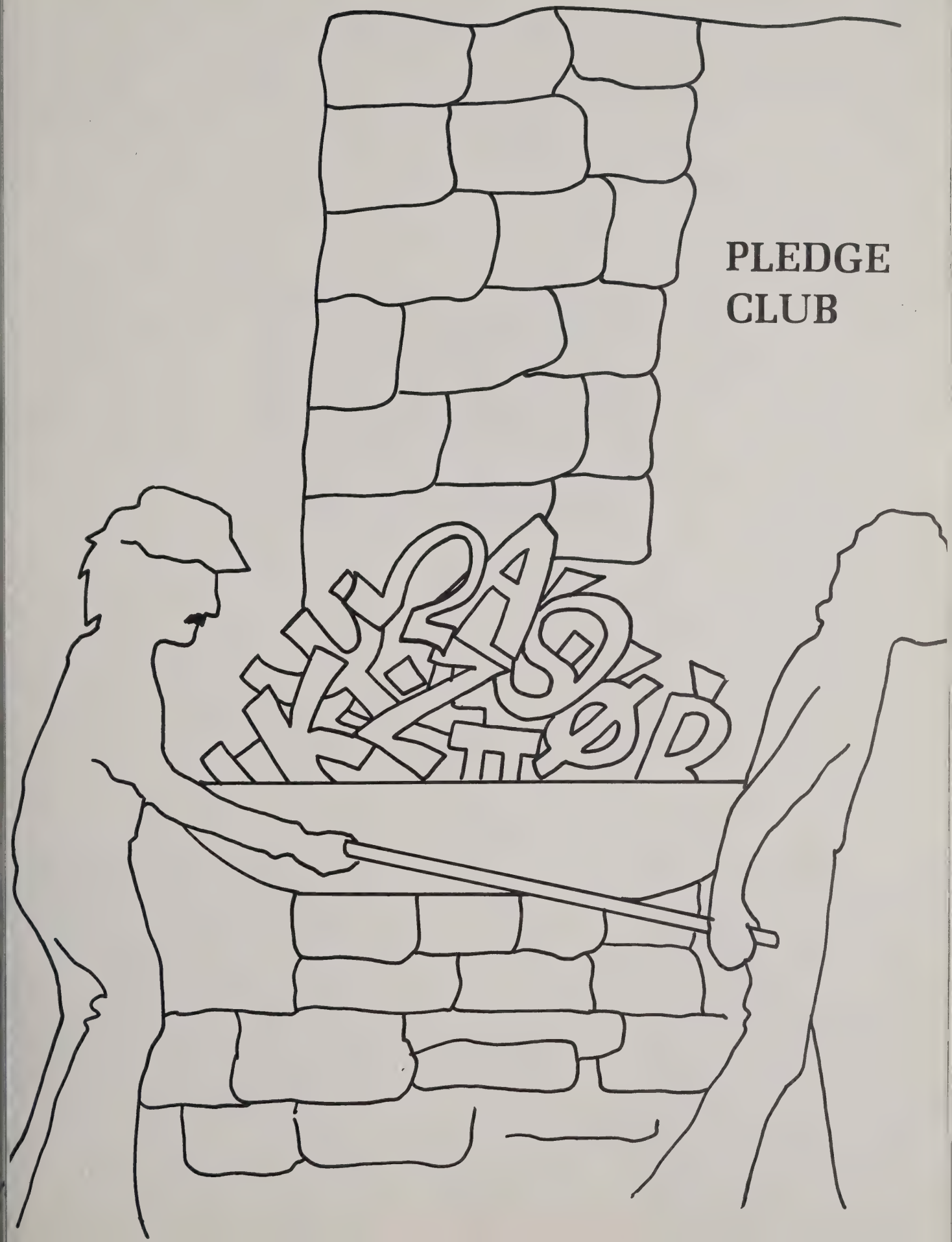
PLEDGE
CLUB

THE LAMPADOS CLUB

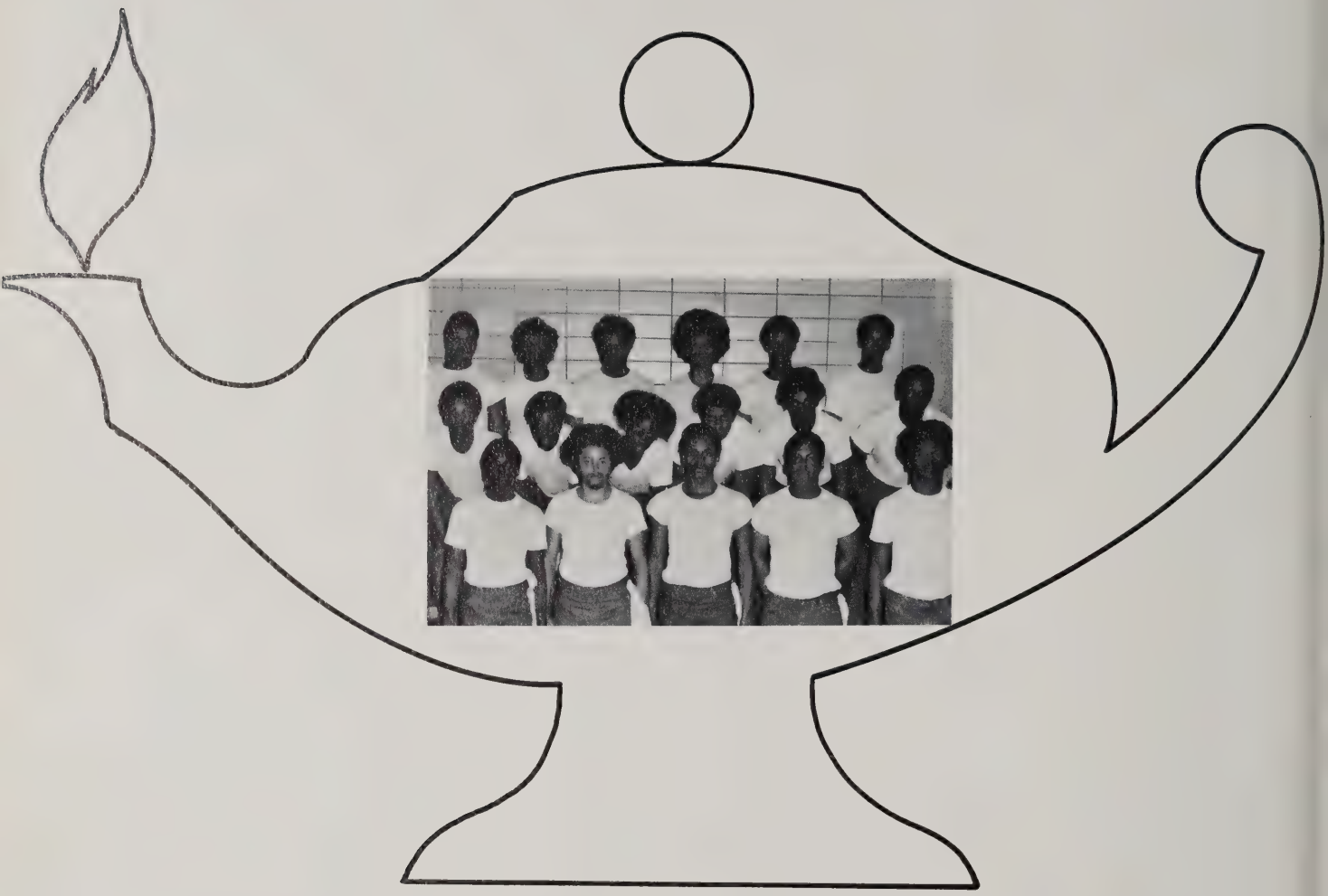

Kneeling, 1st row — T. Graves, R. House, C. Terrell, C. Mosley, M. Crummel. *2nd row* — T. Hill, R. Tate, D. White, P. Brooks, I. Bridgeforth, L. Lewis. *3rd row* — A. Nauls, J. Grooms, J. Porter, J. Kilgore, D. Guess, L. Daniels.

MISS LAMPADOS

Arlene Printice

THE LAMPADOS CLUB is the pledge club to the Omega Psi Phi Fraternity. The Little Brothers, try to exemplify the four cardinal principals of scholarship, manhood, perseverance and uplift upon which they live with hopes that one day they too, will be Omega Men.

THE SPHINXMEN CLUB

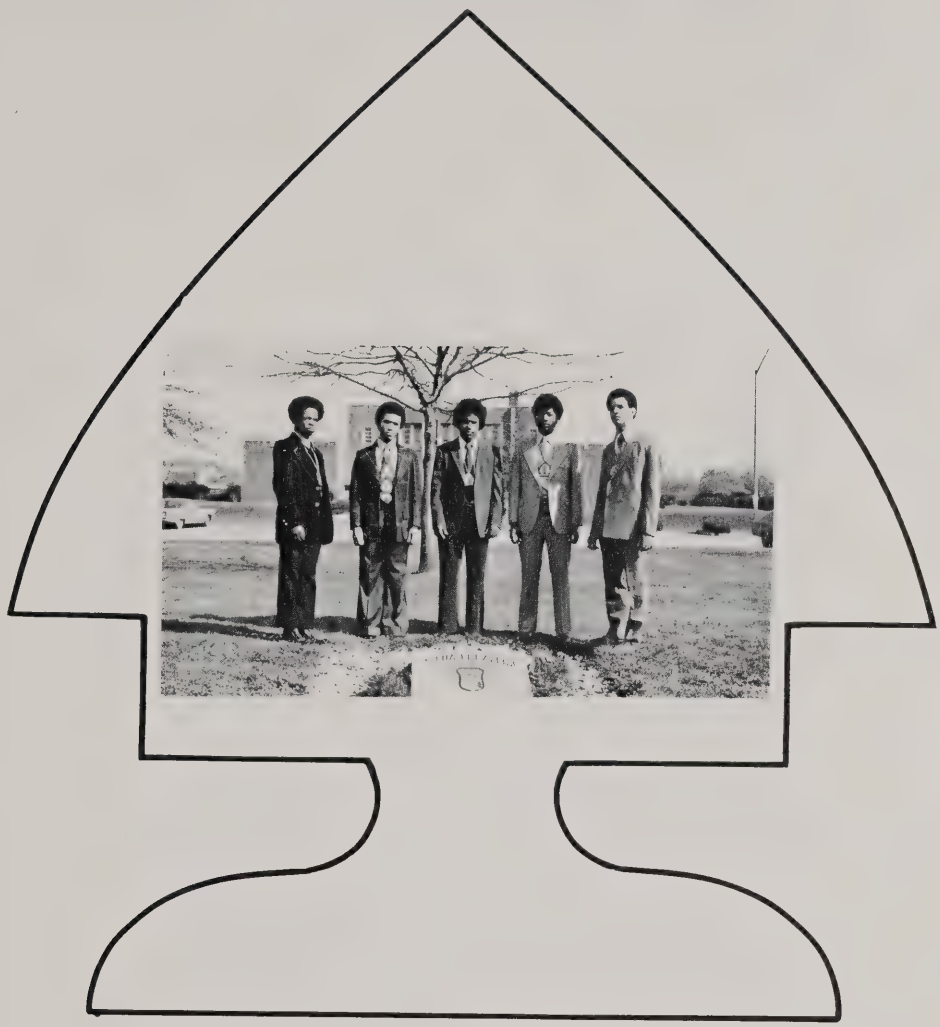

Left to Right — Robert Braddock, Paul Ridley, Mark Cole, Harold Tyson, Osborne Reaves.

MISS SPHINXMEN

Lenora Bennett

THE SPHINXMEN CLUB — These are the men who are striving for the Black and Gold Brotherhood in Alpha Phi Alpha Fraternity. They are trying to live up to the main objective of cooperation and brotherly love.

THE SCROLLERS' CLUB

M. Fuller, W. Johnson, W. Jenkins, & O. Cosby.

MISS SCROLLER

Karen Greene

The SCROLLERS' CLUB — Founded and organized December, 1919 at Ohio State University by William J. Madison, and named by Elia Tuggle. The men striving for are indoctrinated by its members to History, Tradition, and Customs of Kappa Alpha Psi Fraternity.

THE IVY LEAF CLUB

Sitting — M. Kincaid. *L to R* — C. Davis, C. Moon, D. Crowder, V. Walton. *Not Pictured* — S. Robinson.

MISS AKA
Jeannen Billips

IVY LEAF CLUB is an interest group of those young ladies seeking membership in Alpha Kappa Alpha Sorority. The members of the club strive to uphold the five A's . . . Attitude, Average, Ability, Appearance, and Activity.

THE PYRAMID CLUB

Seated — Kathy Hughes (front), Linda Summerford, Linda Guinard, Acrena Smith, Cheryl Burkette. *Standing* — Dorothy Orr, Barbara Strum, Adrienne Skeets, Gaynell McMillan, Connie Toler, Shelly Ferguson.

MISS PYRAMID

Candra Moore

THE PYRAMID CLUB consists of young women seeking admission into Delta Sigma Theta Sorority whose purpose is to attain high Scholarship, develop community service, and to grasp the high ideals of Delta Sigma Theta.

SOCIAL ORGANIZATIONS

VASH—NA—HA

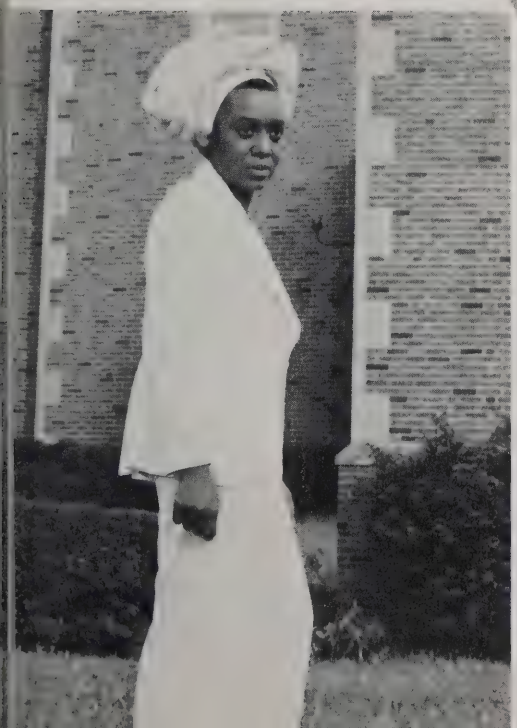

Roselyn Majors

VASH-NA-HA — The Sacred Order of Vash-Na-Ha, has as its purpose to establish greater unity among fellow students and to create a better academic and social relationship between the campus and commuter students.

STUDENT LIFE

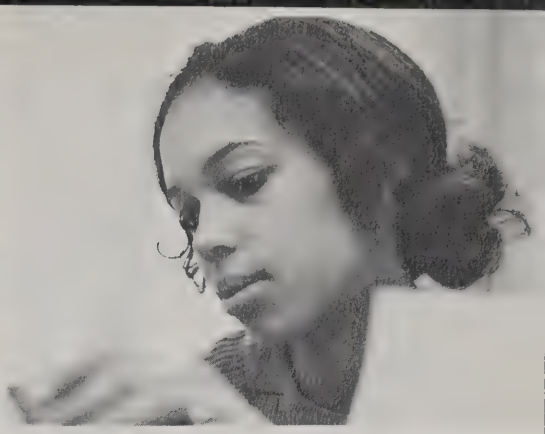

CAMPUS QUEEN'S

STYLING

CAMPUS LIFE

The Snack Bar

The Cafeteria

COMMUTER LIFE

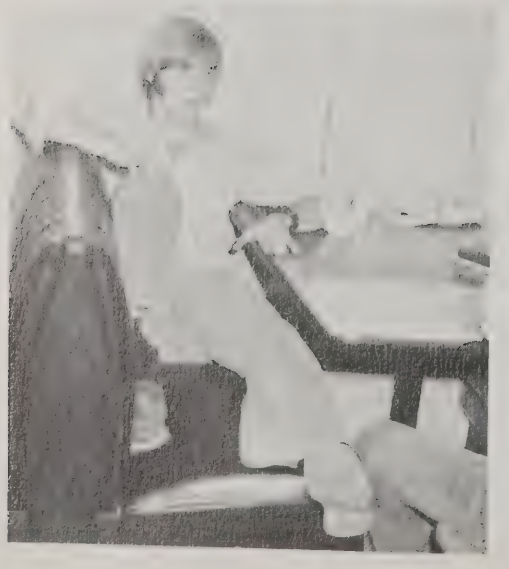

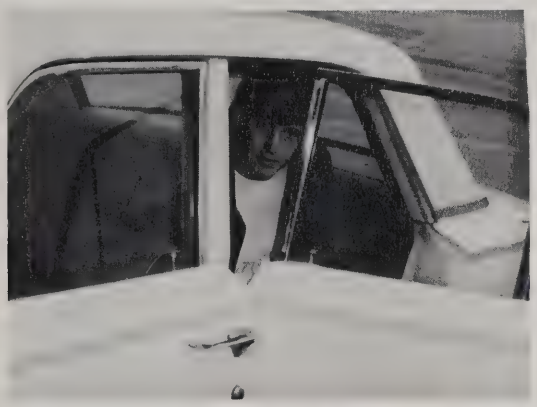

WE SEE EVERYTHING THAT HAPPENS AT STATE

THE EYES OF STATE ARE ALWAYS UPON YOU

AND OVER HERE IS OUR DORM

MORE POWER TO STATE

STATE HAS
EVERYTHING

IS MY CARE PACKAGE IN

This is Life at "West Virginia State"

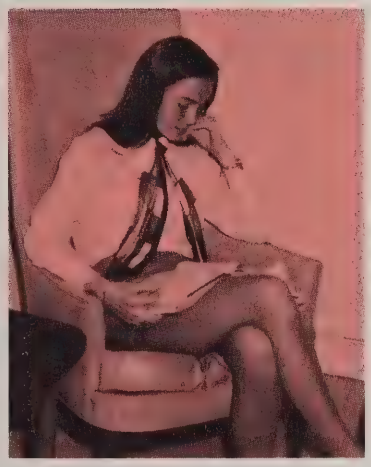

STATE HAS EVERYTHING

It's safer up here.

I told them not to do it.

It's Rough At State

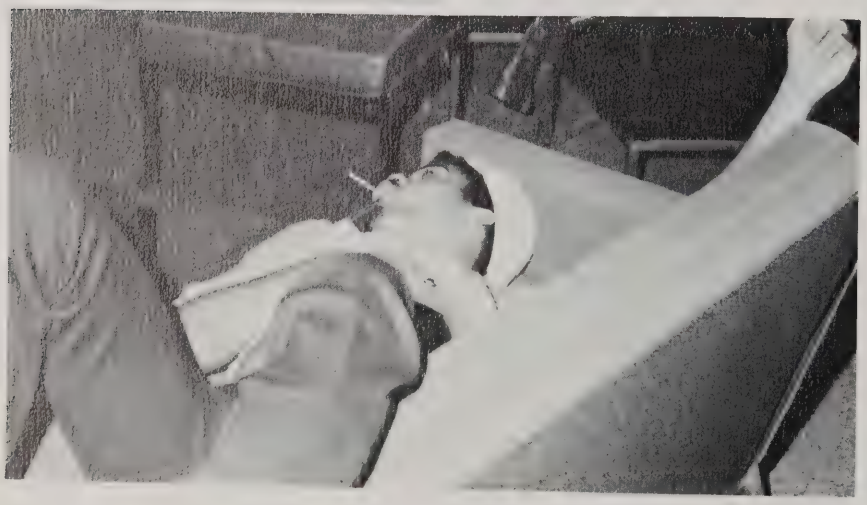

And now it's fairy tale time.

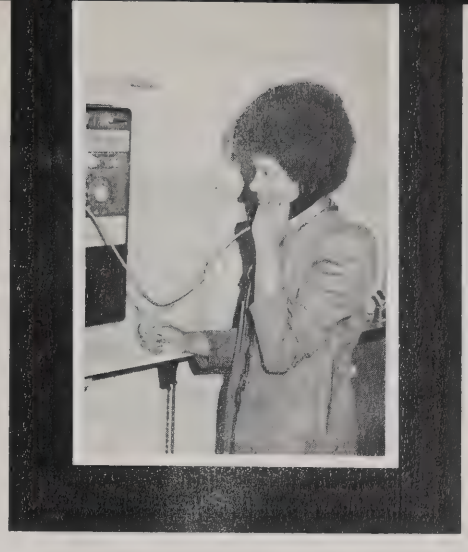

Quick change the station.

Reserved for who!

One of State's exciting games.

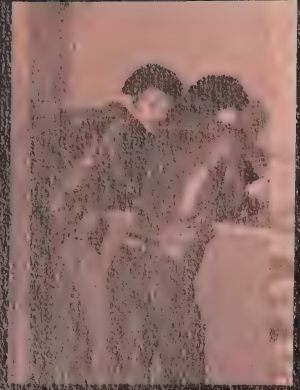

CAN I BORROW A FEW FOOD STAMPS

STEPPING OUT

WINE FROM THE FOUNTAIN

WALL TO WALL ENTERTAINMENT

ROOM IN USE

AND THATS LIFE AT WYSC

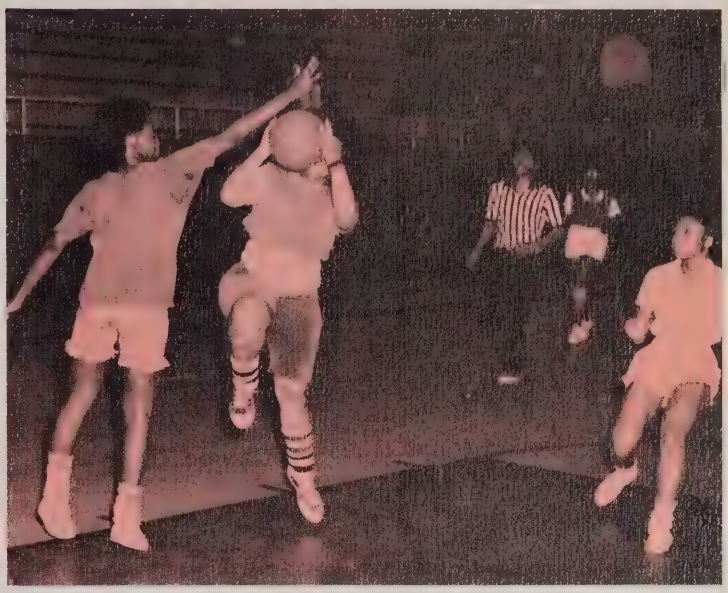

INTRAMURALS

CARNI

AND WEEK-ENDS

NEVER ON TUESDAY

PARTY TIME

VALS

HOMECOMING 1972

MAY WEEK-END

WINTER CARNIVAL

PHASE I AND II

MAY
WEEK
END
4-6

Ramsey Lewis Trio

Stacy Adams

The Impressions

THE

FUNKADELICS

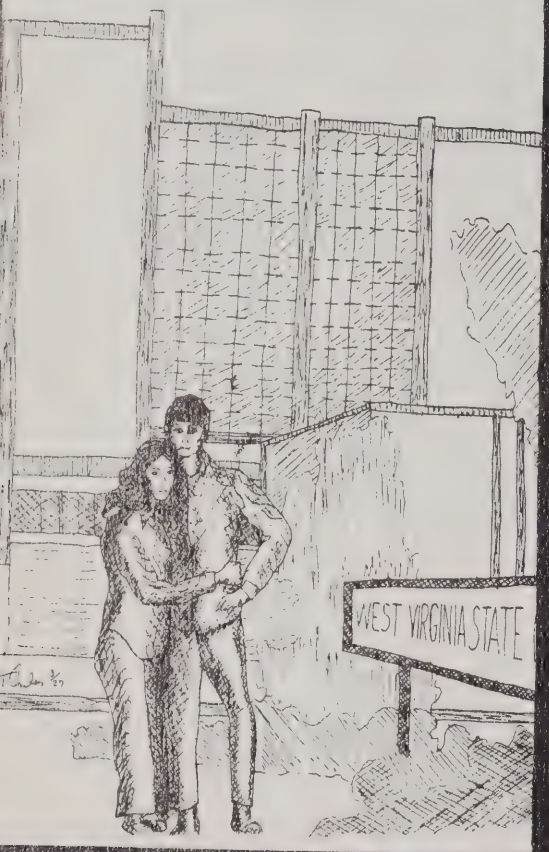
WEST VIRGINIA STATE

STUDENT BODY

STUDENT BODY
STUDENT BODY
STUDENT BODY

EDITOR

VICKY BROOKS

SENIORS
V. BROOKS

JUNIORS
R. JOHNSON

SOPHOMORES
V. BROOKS

FRESHMEN
I. BRIDGEFORTH

THEN ——— STUDENT

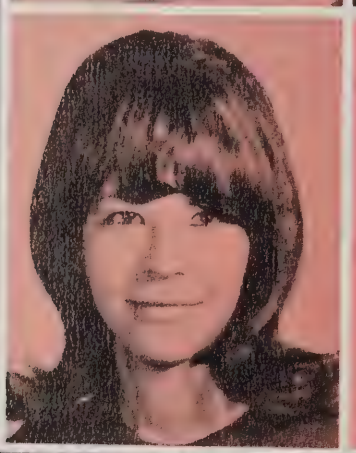
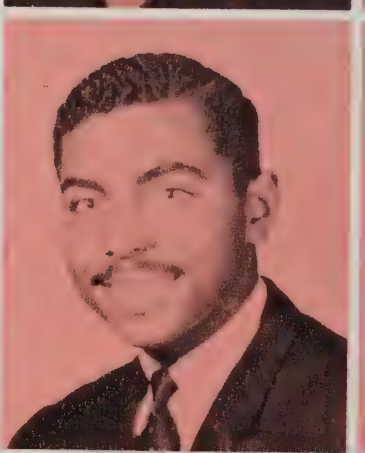

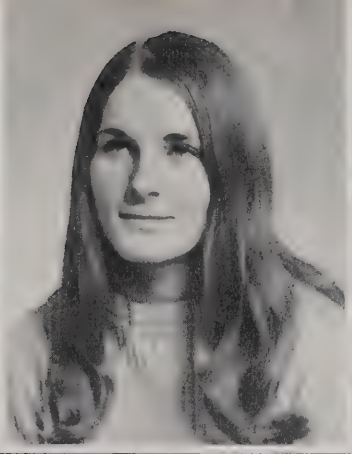

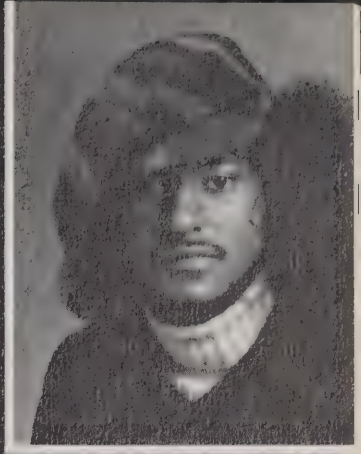

BODY NOW

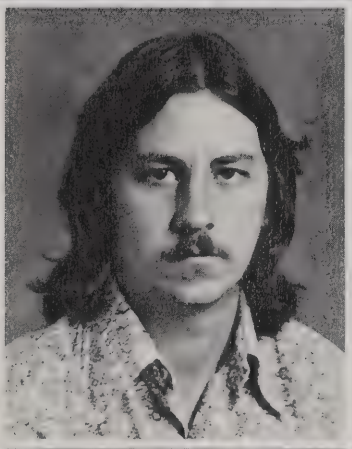

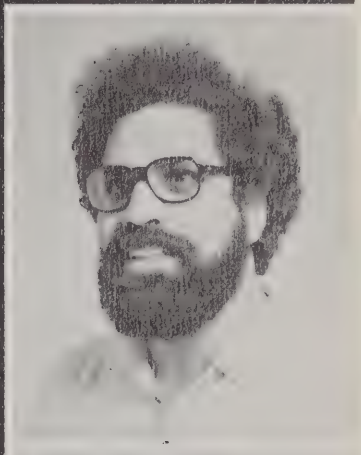
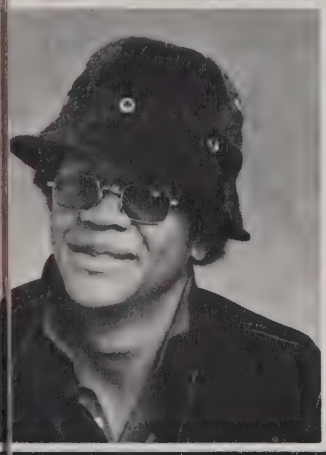

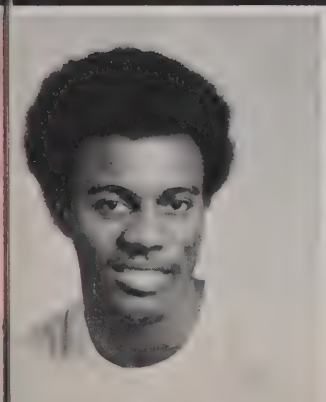

THE CLASS OF

1973

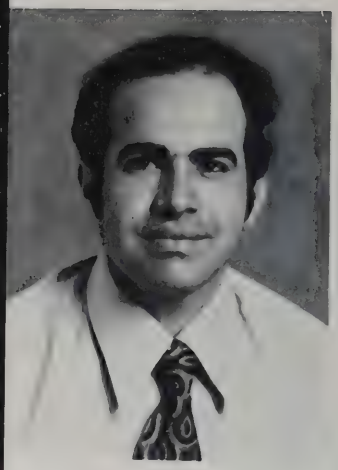

Salim Najib Ajeeb

WEST VIRGINIA STATE COLLEGE

INSTITUTE, WEST VIRGINIA

Eighty-Second Year

The Seventy-Eighth

Annual Commencement

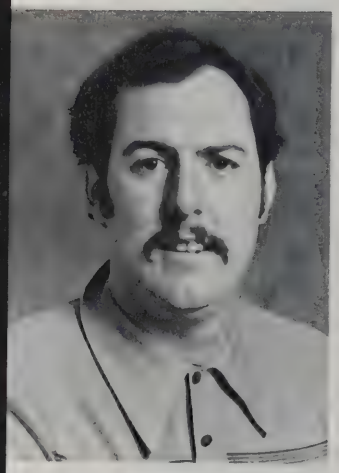

Robert P. Akers

Karen Allen

FLEMING HALL

May the Thirteenth

AT THREE O'CLOCK IN THE AFTERNOON

A.D. NINETEEN HUNDRED AND SEVENTY-THREE

Donna Arthur

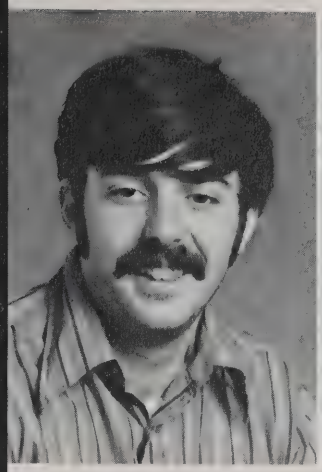

Robert Atwood

Alice Bailey

Freedie Bailey

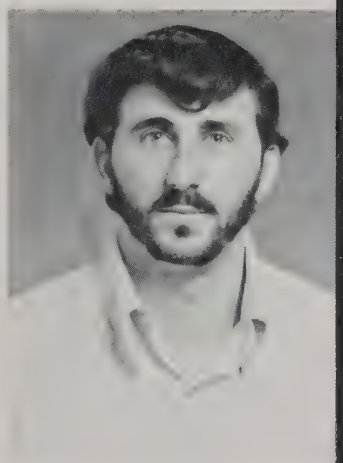

Chris Baker

Order of Exercises

PRELUDE—Olympic Fanfare and March . . . . . *Gerald Nowak*
Symphonic Wind Ensemble
W. Kent Hall, Director

THE COMMENCEMENT PROCESSION

PROCESSIONAL—Intrada and Marziale . . . . . *James Mobry*
Symphonic Wind Ensemble
W. Kent Hall, Director

The Marshal
The Candidates for Baccalaureate Degrees
The State Officials and Representatives
The Faculty and Administrative Officers
The Recipients of Special Honors
The President and Commencement Speaker

THE HYMN— The National Anthem
To be sung by the audience
(The audience will remain standing until after the invocation.)

THE INVOCATION—
The Reverend Manning L. Smith,
Vicar, St. James Episcopal Church
Charleston, West Virginia

MUSIC—Hallelujah, Amen . . . . . *Handel*
Concert Choir
Brenda Mullins, Director

THE CONFERMENT OF SPECIAL HONORS
(To retirees for long and distinguished service to the College)

FROM THE FACULTY
Wilma B. Carroll
Sarah B. Crosby
Gwendolyn G. Goldston
John C. Harlan
Johnsie C. Hill
Theodora F. Rutherford
P. Ahmed Williams

FROM THE OPERATIONAL STAFF
Jackson Barnett
James A. Mosley
Gladine J. Robinson
Hilda I. Tyree

FROM THE COLLEGE HEALTH CENTER
James H. Nelson, M.D.

THE CONFERMENT OF HONORARY DEGREES

Robert L. Bradford
Doctor of Humanities

Jeannette Gordon McPherson Gates
Doctor of Humanities

Shirley Bang

Sollie Bartoe

Stephen E. Barton

Richard Beane

Karen Bell

Tomasina Bennett

Jackie E. Berry

Eric Billups

Order of Exercises

THE COMMENCEMENT STATEMENTS

Dr. John W. Davis
President Emeritus, West Virginia State College

Dr. William J. L. Wallace
President, West Virginia State College

The Heavens Are Telling. . . . . *Franck*

Concert Choir
Brenda Mullins, Director

AWARD OF HONORS—

SUMMA CUM LAUDE

Sharon Ann Lewis
Mark Clinton Rowh
Ada Sowards Boggess
Evelyn Estelle Thomas
Betty L. Ferrell*
Terry Michael Jordan**
John Milford Harris
Kathleen Regina Kave

Jeannen Billups

Jonnie Blaylock

Earl E. Boggs

Benjamin Bolton

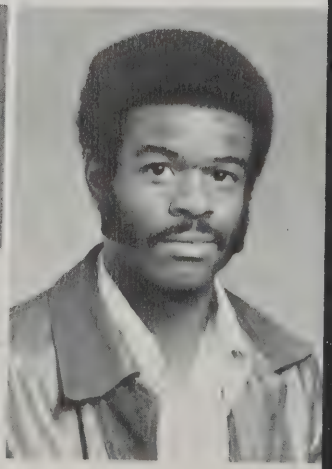

Angela Bond

Donna Lee Borden

Nancy Bradley

George Bratt

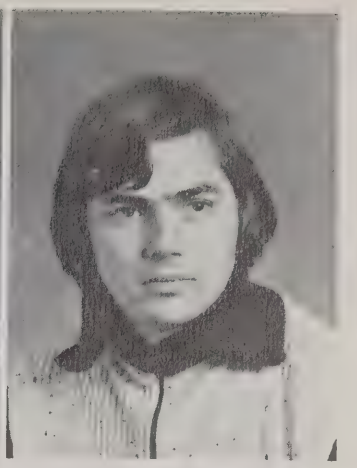

Eugene Brown

Margaret Brown

CUM LAUDE

Donald Ray Wood**
Shirley Gayle Connor**
Sidney Hicks
Rebecca S. Keefer
Ruth Ann Perry
Kenneth Glenn Franson*
Debra Jeanette Mollohan
Margaret Frankie Clendenin
Barbara Ann Jividen
Sharon Lynn Lett
Barbara Jean Harvey Penn*
Okey V. Redmon**
Harold Andrew Colvin**
James Stephen Woodford*
Patricia Kenith Early
Betty Gail McCormick**
Wayman Clenton Rucker, Jr.
Hazel A. Patterson
Michael Glen Governor**
Robert Lee Deitz, Jr.*
Margaret Lynn Good*
Benjamin Allen Stutler
Joyce Ann Landes*
Dolores Rhea Erlewine**
Ramona Mae Woodall*
Betty Lou Connor**
Ira Paul Baldwin*
Danny Lee Boggs
Judith Karen Brown*
Allan L. McVey

MAGNA CUM LAUDE

Carlotta Ann Williams*
Richard O. Spencer
Elizabeth Davis Darnold
Elizabeth LeGrande Rouse**
Juanita Wilson Cook
Ellen Diane White*
Linda Lou Skeen*
William Crowder, III*
Ralph Edward Phelps
Marian D. Cameron*
Elaine B. Conn
Brenda Joyce Price
Stephen Edward Barton
Kay Frances McClung
Sharon Kay Gillman*
Linda Carol Trimble Jordan*
Kathleen Sue Dunn
Carl Robert Chapman
Deborah Sue McKinney

William A. Brown, III

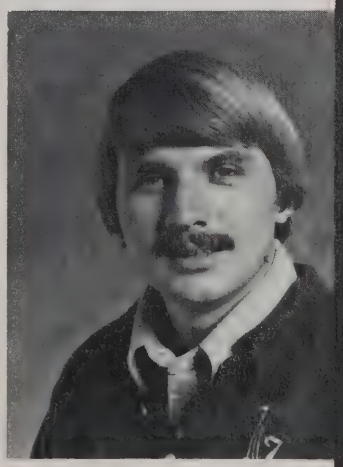

Alethia Brooks

Christopher Caigill

Arlin Carpenter, Jr.

Yu'Von Carter

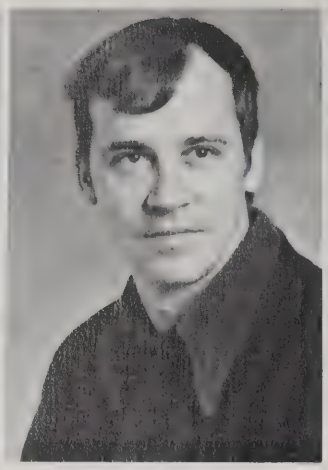

Donald Chafin

Tondelaya Chase

William Clem

Thomas Combs

Order of Exercises

THE CONFERRING OF DEGREES—

The Candidates for the Degrees will be presented to Dean Edwin D. Hoffman in the following order

Candidates for the Degree of Bachelor of Arts by Professor Charles C. Hawkins.

Candidates for the Degree of Bachelor of Science by Professor Bernard Krabacher.

Candidates for the Degree of Bachelor of Science in Business Administration by Professor Guy R. Cassell.

Candidates for the Degree of Bachelor of Science in Education by Professor James D. Thomas.

Candidates for the Degree of Bachelor of Science in Industrial Technology by Professor Richard N. Gwinn.

Candidates for the Degree of Bachelor of Science in Criminal Justice by Professor Charles M. Walker.

Candidates for the Degree of Bachelor of Science in Social Work by Professor Charles C. Hawkins.

Candidates for the Degree of Associate in Arts in Commerce by Professor Guy R. Cassell.

Candidates for the Degree of Associate in Science in Chemistry by Professor Bernard Krabacher.

Candidates for the Degree of Associate in Science in Criminal Justice by Professor Charles M. Walker.

Candidates for the Degree of Associate in Science in Education by Professor James D. Thomas.

Candidates for the Degree of Associate in Science in Industrial Technology by Professor Richard N. Gwinn.

After the Conferring of the Degrees by President William J. L. Wallace, the names of graduates will be announced by Mr. John L. Fuller, Registrar.

* Completed requirements for graduation December, 1972.
** Completed requirements for graduation August, 1972.

Vaughan Crawford

June Crowder

Roy Cummings

George Dailey, II

Candidates

Elizabeth Darnold

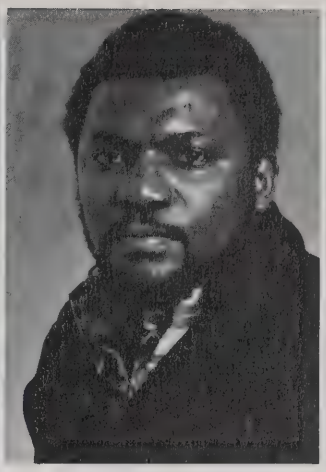

Joe L. Dawson

Howard Dorsey, Jr.

Drema Duncan

Virginia Dunlap

Donald Dunn

Patricia Early

Louvenia Eddens

Nila Ervin

For The Degree of Bachelor of Arts

Doris Lee Allagood
Maryella Wright Alston*
Freddie Lawson Bailey
Robert E. Lee Bailey
Adrienne Michelle Belafonte*
Alfred Bennett**
Rance A. Berry
Victoria Ruth Bowman*
Dorothy Mahan Branch
Emma Lee Brown
Margaret Jean Brown
Ronald Keith Brown
Sylvester Reginald Brown*
Rosanne Robison Burgess
Jo Montruse Byrd
Pamela Lewis Carter*
Walter Murray Cavanaugh, Jr.
Bruce Leonard Ceney*
Carl Robert Chapman
Bryan Stewart Clay**
Harold Andrew Colvin**
Betty Lou Conner**
Celestine Rosalyn Crockett
William Crowder, III*
Urmi Das Sarma
Charles Robert Dennie**
Glenn Alan Dodd
Kay Davis Doak*
Raymond Augustine Dunleavy
Kathleen Sue Dunn
Patricia Kenith Early
Charles William Eastwood**
Eva Kaye Ferguson
Richard Charles Flint
Emma Louise Forte
Mary Ann Francis
Kenneth Glenn Franson*
William Ray French
Deborah Joy Fuller*
Sharon Kay Gillman*
Marsha Anne Gilmer
John S. Gunnoe*
Zelma Lorane Hall
Thomas James Hamilton, Jr.
Linda A. Harrick**
Thomas Warren Harris*
Cornelia Calvert Hedges*
Sidney Hicks
Albert James Hughes, Jr.
Kathy Kanney Hughes
Brenda Elaine Johnson
Kathleen Regina Kave
Yvonne Henrietta Kincaid*
James Henry Lee, Jr.**
Sharon Ann Lewis
William B. McCabe*
Morris Edwin McCormick**
Thelma Ophelia Martin
James Edward Miller**
Glenna A'Dele Mosby
Darrell Dexter Mullins, Jr.**
Theodore R. Mullins, Jr.*
James David Newcomb
Kenneth Lipscomb Orr
Carl Willis Piggott, Jr.*
Jimmy B. Plear**
Gearl G. Raynes
Patricia Ann Reveal
Paula Ruth Rice*
John Melvon Rogers*
Judy Lynn Rose**
Elizabeth LeGrande Rouse**
Mark Clinton Rowh
Wayman Clenton Rucker, Jr.
William Elward Stephens**
Evelyn Estelle Thomas
Gladys E. Turley
Sandra Lee Walls*
Eric L. Warren**
Gale Lynn Watts
Barry Jerome White
Chesley William Whitehair*
Howardeen Yolande Whitmire*
Lloyd Wilfred Wilkerson*
Donald Ray Wood**
Kent Michael Young

For The Degree of Bachelor of Science

Samuel Ira Adams, Jr.
Martin Fru Akor
Jessie James Bass**
Richard Allen Beane
Ronald Lee Blessing*
Vichai Boonsachai*
Arlin Dayton Carpenter, Jr.
John Edwin Casto**
Thongsuk Chinnawongse*
Gary Ray Craig
Gary W. Goins
Charles Douglas Goldsmith, Jr.
Haywood Richard Hopson
Lee Rogers Hornsby

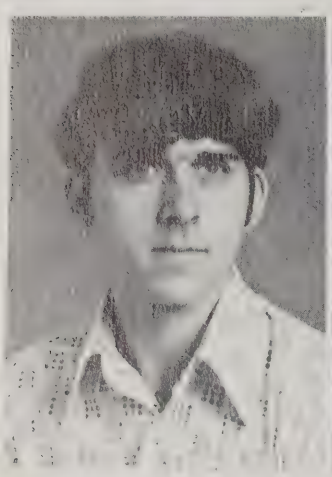
Charles H. Evans

Abbas A. Fany

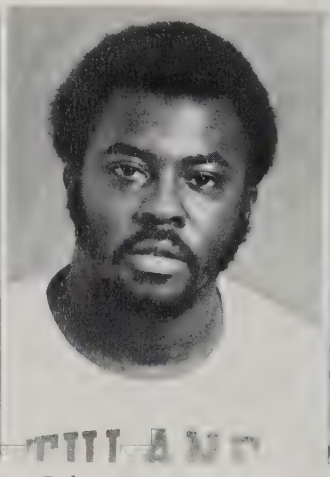
Robert (ICE) Ferguson

Franklin Fragale

Candidates

For the Degree of Bachelor of Science (Continued)

John Mack Joseph
Thomas Wayne Keller
Tusnai Moungthangtham*
Brenda Joyce Price
Philip Dexter Riddle
Michel Gene Tenney
Ruxsitti Thanudape
Kermit Fredrick Tolbert*
Gale D. Woods*

Ruth Frame

Marsha Gilmer

Rocky Gilmer

David M. Ginestta

Velma Goings

Gary Goins

Jerome Grear

Robert Green

Karen M. Greene

Deborah Guthrie

Zelma Hall

James Halstead

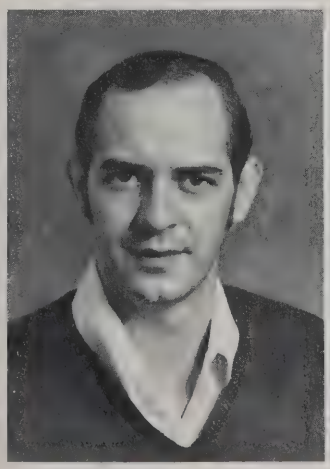

William Hambleton

Thomas Hamilton

For The Degree of Bachelor of Science in Business Administration

George Arthur Abodeely*
Somboon Apinyakul*
Betty Marie Bates**
Danny George Bird
Danny Lee Boggs
Larry Roosevelt Bonner
William Alier Brown, III
Christopher Harris Cargill
Ronnie Ray Champe
Shelba Reed Childers
Lloyd Edward Cleage*
William Martin Clem
Margaret Frankie Clendenin
James Warren Cobb
Keith Douglas Comer**
Cynthia Jane Cox
Walter V. Crawford
Roy Allen Cummings
James Edward Davis
French Richard DeBord
Robert Lee Deitz, Jr.*
Adrian Thomas Despres
William Spencer Diefenbach*
Winfred Hugo Diggs, III**
Randall Lynn Dornbos*
Pongpun Eauthasaneekul*
Michael Lee Farley**
Jerry Ray Ferguson*
Bruce Edward Fisher
Delmer David Fisher
John Ray Fleming
Thomas Edward Foddrell
Michael Gordon Frye*
Grant M. Furnas, Jr.
Robert Stanley Green
Michael Glen Governor**
Richard Mark Hanna
Danny Ray Hanshaw
Sterling Mathew Hart*
Guy Robert Hersman
James Edward Hiller
John Payne Hilton
Michael Hamilton Hudnall
David Michael Ingram**
Donald Ray Kerns
Ronald Kay Kerns
David Lee Kosa*
Warren Ray Lee**
Kay Frances McClung
Betty Gail McCormick**
Allan L. McVey
Stephen Reed Marcum
Teddy William Massey*
Ruenchit Mekhayarajjananonth
Jerry Thomas Melton
James Monroe Mills
Alfred Lewis Moore*
William Carthage Morrison, Jr.
John Sterling Mosley
Sallie A. Mosley
Sumeat Namsupak
Joseph Edward Nelson
David Owen Pendleberry
Oscar Harvey Perry*
Surachai Purivetkunakorn*
Patrick Shanklin Quinlan
Harry Webster Ray, Jr.
Leslie Allen Ray
Thomas Patrick Raynes
Eileen Riffle*
Robert Woodrow Ritenour
Earl Wayne Robertson**
Donald Edward Salmons
William Lowell Salser**
Ronnie Lee Saunders*
Bernard S. Savage**
Terry Dennis Sayre
Francis Allan Scott*
Herbert Lee Shadwick
Thedford LaRon Shanklin, Sr.
LeGrand A. Shelton*
David Lee Shingleton
Claude Warren Smith**
Lawrence Adelbert Smith, Jr.
William Douglas Smith*
Patricia Ann Spence*

Candidates

For the Degree of Bachelor of Science in Business Administration (Continued)

Larry Ray Spencer**
Richard O. Spencer
Paul Emerson Stump, Jr.
Nopphorn Suebsiri
Jerry Ray Sutphin
Philip Daniel Sweeney*
Larry Robert Tucker
Eric Lamonte Turner
Howard Eugene Tyree*
Lew Gary Tyree
Ronald Wayne Vaught
James Michael Vicars
Barbara S. Washington
Chanwid Wathanachanya*
Leon V. Williams*
Jerry Wayne Williamson*
Jackie Lee Winrotte
James Stephen Woodford*
Hollie Michael Workman*

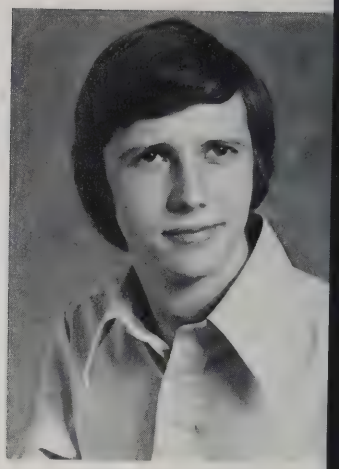
John Harris

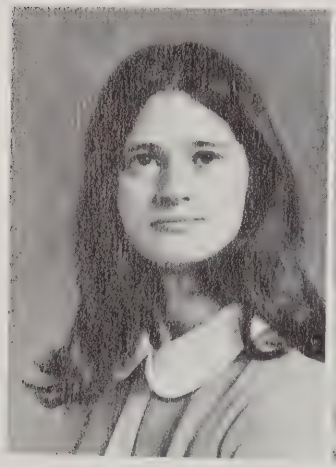
Nola Hart

David Hatten

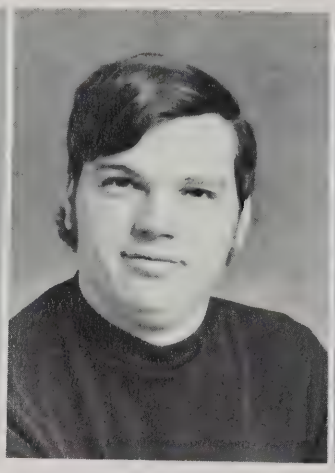
Guy Hersman

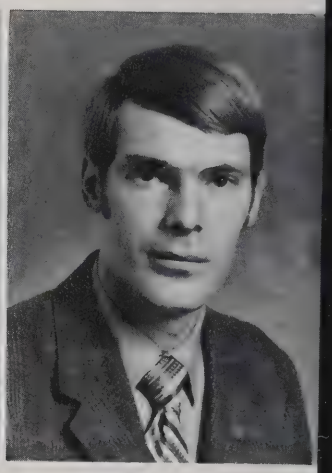
James Hiller

Mike Holden

Darrel Israel

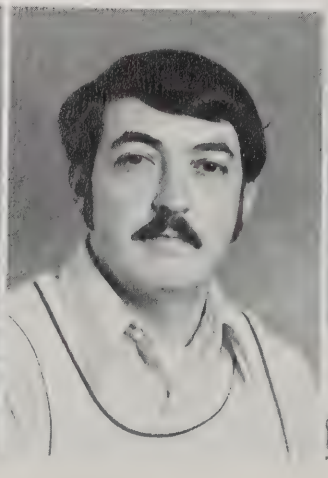

Michael G. Jackson

Carl Jones, Jr.

For The Degree of Bachelor of Science in Education

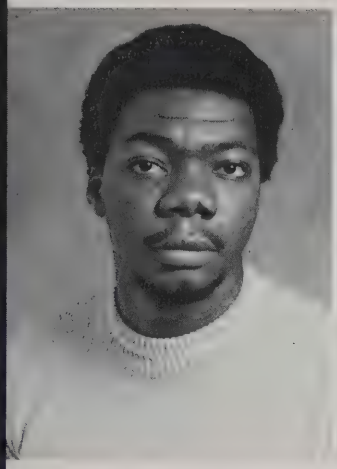

Herman Jones, Jr.

Maurice Jones

Ronald Kerns

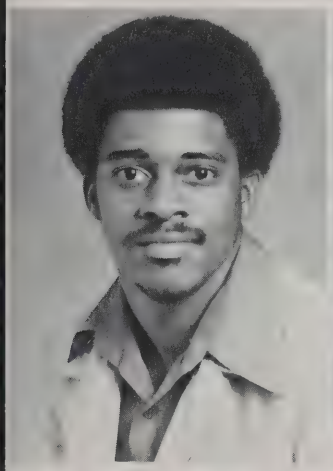

Henry Keith

Don Kerns

James Kay

Huston King

Charles William Kopfle

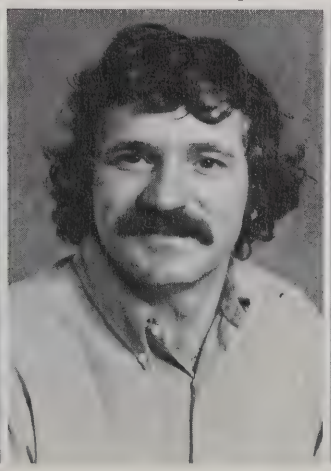

Eddie Lacey

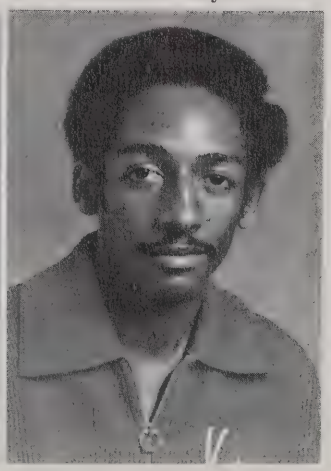

Frances Theresa Amos**
Garrison Edgar Anderson*
Jocelyn Olivia Anderson
Donna Lenora Arthur
Taun Charlene White Baker
Ira Paul Baldwin*
Michael Dale Barber*
Stephen Edward Barton
Gary Wayne Bays*
Evelyn Darnice Binion**
Carol Frances Blair*
Nancy Catherine Blair
Ada Sowards Boggess
Jean Ann Bolton*
Kathryn H. Bone*
Donna Lee Borden
Harold Edward Bradford*
Nancy Anne Bradley
Judith Karen Brown*
Frances Elizabeth Bush*
Marian D. Cameron*
Malva Lynn Canada**
Jerry Edward Cavender*
Michael Vernon Clark*
Mary Sue Clay**
Elaine B. Conn
Shirley Gayle Connor**
Juanita Wilson Cook
Emma Jo Crace*
Garnett Evelyn Craft**
Brenda Joan Crawford
Barbara Boggess Crow
Dianne Clements Curry*
Elizabeth Davis Darnold
Neva Cummings Decker**
Drema Lynn Duncan
Virginia I. Dunlap
Donald Ray Eplin
Doloris Rhea Erlewine**
Hershel Adam Facemyre
Betty Lucile Ferrell*
Steven D. Fetty*
Brenda Faye Fisher*
Loretta Mae Fisher*
Sharon Collette Fisher*
Ruth Ellen Frame
Dewayne Montez Freeman
Ylonne Polley Fullen
Glendall Goodall Gentry
Margaret Lynn Good*
Thomas Gregory Grant*
Gertrude Hazel Grimm*
Tricha Y. Hairston*
Frankie Lee Harper
Nola Fay Hart
William Darrell Hayes*
James Von Henike*
Sharon Lee Henry*
L. Daphene Hensley
Elma Marie Hess*
Linda Harkins Hoffman
Frances Egnor Hudson*
Ollie Duane Hunting**
Kathy Lee Adkins Hutchison
Tiny E. Jackson
Barbara Ann Jividen
Alma Gay Johnson*
Herman Jones, Jr.

Candidates

For the Degree of Bachelor of Science in education (Continued)

Jerry Dale Jones*
Peggy Sue Johnson Jones*
Toussaint L'Ouverture Jones*
James Edgar Kay, Jr.
Rebecca S. Keefer
John Preston Keiffer, III*
Velinda Dianne Kelly*
Margaret Louise Kendrick**
Danny B. Kirk*
Stephen Alan Knighton*
Joyce Ann Landes**
Paulette Faye Larkin**
Marva Smoot Law*
Trena Lavone Lawson
Sharon Lynn Lett
Deborah Sue McKinney
Rose Sharon Martin*
Roger Steven Meadows
David Larry Miller
Debra Jeanette Mollohan
Carrie Linda Moon
Yvonne Bly Morgan
Harry Ivan Neal, III**
Doris Jean Pannell*
Donald Lee Parsons*
Charlotte Waugh Pate
Hazel A. Patterson
Brady Ralph Paxton*
Robert Ryan Paxton*
Barbara Jean Harvey Penn*
Steven A. Perrine*
Ruth Ann Perry
Jayne Harper Peters*
Arlene Mae Pettit*
Ralph Edward Phelps
Mary Jane Ray
Okey Vernon Redmon**
Irene Dolores Rorrer
Connie Sue Runyan
Constance Renee Runyon*
Charles Rudolph Rush, Jr.*
Evelyn Belle Sansom*
Patricia Ann Edens Serles*
Charles Michael Shadie*
Margaret Minette Shadie
David Dwight Shahan
Sara Susan Sheets**
Suzanne Hiles Sims
Linda Lou Skeen*
Regina Elizabeth Skeen**
Dorothy Katherine Solomon*
Vera Jeannene Sovine
Barbara Ann Stallworth*
Joyce Aliene Stavrakis
Jo Lane Stern
Charles Richard Stockton
Benjamin Allan Stutler
Jack R. Summers
Linda Marie Summers
Donna Paulette Taylor*
Gloria Jean Taylor*
James Dean Taylor
Garland Ray Tenney**
Clifford Francene Thompkins*
Lorenda Yvonne Turner
Sally Lynne Smith Uhde*
Albert Michael Urlahs*
Clara Dawn Vickers*
Aleta Jo Wade*
Janice Wallace
Bruce Wilson Warner*
Linda Gave Watson*
Joyce E. Weldon
Ellen Diane White*
Carlotta Ann Williams*
Ronnie Zane Williams
Clayton E. Willis*
Ellen Diehl Wirth**
Romona Mae Woodall*
Jack DeBell Woolwine, Jr.
Delores Ann Young*
Thomas Allan Young

Trena Lawson

Warren Lee, Jr.

Max Lewis

Sharon Lewis

Shirley Lipscomb

Ronnie Lusher

O'Dell Madison

Thomas Madison

Robert Martin

Candidates

For The Degree of Bachelor of Science in Criminal Justice

Judith Lorrine Chandler
Robert Allen Ferguson
Kathryn Susan Fink
William Hamilton Fink
Franklin Fragale
Karen Miscelle Greene
Jeannie Marie Hayes
Linda Carol Trimble Jordan*
Terry Michael Jordan**
John L. King*
Michael Joseph McGraw
Christine McNabb
Michael Stephen Mollohan
Dennis David Morgan*
Mitchell P. Nagy**
Robert Eugene Pring
Adrian Sylvester Robinson
David Anthony Romeo
Wayne Cornell Ross
Jeffrey Lynn Stone
David Londa Tucker**
Jetaun Cheryl Washington
Jesse Alonzo Wilkerson, Jr.
Phillip Lee Wilson

For The Degree of Bachelor of Science in Industrial Technology

David Bruce Ashworth
William Lee Franklin*
Lewis Arnold Gandee*
John Milford Harris
Timothy Paul Landin
Lewis Daniel Pauley*
Charoenchai Phoonphiphatana*
Larry Ralph Swiger

Thelma Martin

Judy Mason

Randy Mayhew

Edwin Keith McClure

Allan L. McKay

William McKnight

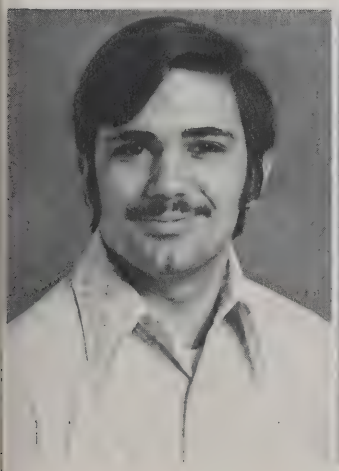

Ruenchit Mekhayarajjananonth

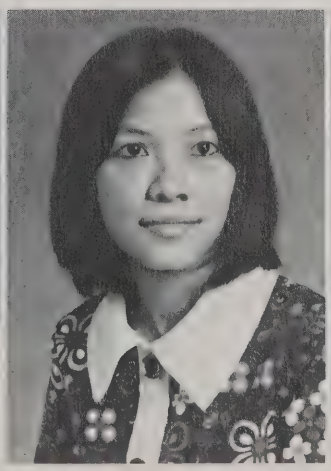

Renee Morris

Janice Wallace Mosley

For the Degree of Bachelor of Science
in social work

Robert Thomas Eggleton
Deborah Aloma Fullen
Cary Lesta Knopp
Billy Lee Whittington

For The Degree of Associate in Arts
in commerce

Jerry Lee Bennett
John Wayne Campbell
Susan Adora Clatworthy*
Bernice Desmond**
Louvenia Faye Eddens
Bonnie Henrietta R. Edmonds
Barbara Jean Hairston*
Tandra Gae Ingram*
Sharon Gaynell Lewis*
Catherine Penn
Glenna Carol Racer
Debra Lynn Skiles
Laura Ann Stanley**

For The Degree of Associate in Science
in chemistry

Charles Edward McLane

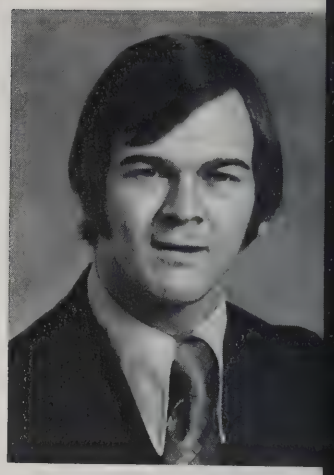

Dennis Mihaly

Charles T. Miller

David Lee Miller

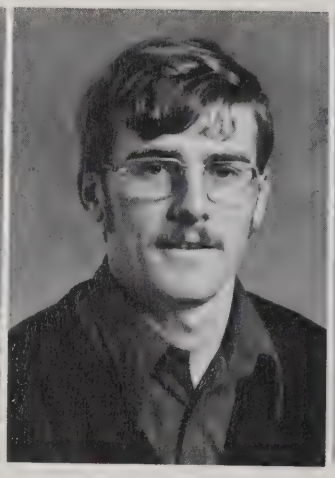

David Miller

Russell Miller

James Mills

Randy Michael

Jerry Mitchell

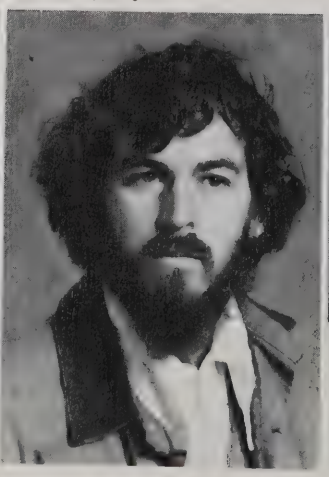

Margaret Morgan

For The Degree of Associate in Science in Criminal Justice

Roger L. Bowyer
Alethia Bennanye Brooks
Gloria Jean Brown
Y'vonne L. Carter
Raymond Roger Casdorph
William Allen Cobb
Deborah Kay Dyer**
James Carlton Groves
Michael Trent Hoal
David Lee Hundley
Carl Roland Jones, Jr.*
Roy Edwin Jones**
Charles David Justice
Ivin Beatrice Lee
John Edward Lee*
Nancy Jo McAvoy
Adrian Richard McGinnis
Danny Ray Meador
Kathy Rene Moore
Clifford Phillips, Jr.
Robert Eugene Pring
John K. Rapp
Roger Dale Robinson
William H. Romine
Ellis Grant Ross
Michael Ray Rucker

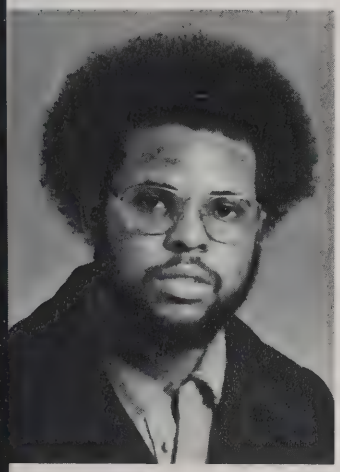

Marshall Moss

For The Degree of Associate in Science in Criminal Justice (Continued)

Thomas Duane Salser
Brenda Joyce Sayre
Kathleen V. Smith
John Carter Tarr
Arnold Neil Wehrle
John Wayne West
Karen Sue White
Jack DeWayne Whittington
Phillip Lee Wilson**

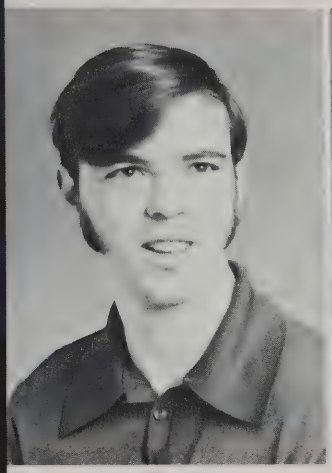

James Myers

James Neal

Belinda Nelson

Sandra Nichols

Rayfus Parham

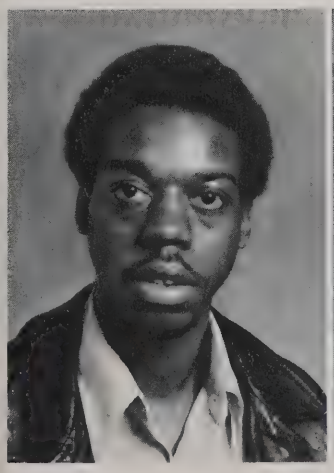

Helen Patrick

Ben Patterson

Clint Pauley

For The Degree of Associate in Science in Education

Ruby C. Albaugh*
Dorothy Virginia Aurady
Donald Alfred Bowles**
Helen Irene Brown
Rose Grim Campbell
Virginia Christine Cook
Mary Martha Copenhaver**
Geraldine A. Counts
Ruth Katherine Ealey
Donna Mae Estep**
Phyllis Jeanne Feldhaus
Verna Mae Fisher
Betty Jane Hackney**
Brenda Johnson Howard
Annalee Agnes Hughes*
Betty Lou Jones**
Stephen Curtis Kelley*
Betty Jane Leachman*
Margie Constance Leshon**
Helen Kathryn Patrick**
Esta S. Pierson*
Catherine Marie Proudfoot**
Peggy Joyce Rhodes*
Christina D. Spanos
Betty Jean Szasz**
Violet Myrel Tuttle**
Phyllis Loretta Wood**
Willavene L. Young

For The Degree of Associate in Science in Industrial Technology

Wayne Scott Bias
Walter Alan Brown
Robert F. Carpenter
Frank Carl Davis*
Jerry Wayne Fisher
James Austin Ingram*
Mark Alan Irwin
John Lawrence Jeffries*
Wayne Michael Perdue*
Ronald Lee Poe
Joseph Rodney Stephenson
Wallop Vorathavor
Ronald Eugene Walker**
Tracy Roland Wilson

Douglas Pauley

David Pendleberry

Margaret Perry

Rebecca Perry

Ruth Perry

Arlene Louis Prentice

Raymond Racer

David Raynes

Gearl Raynes

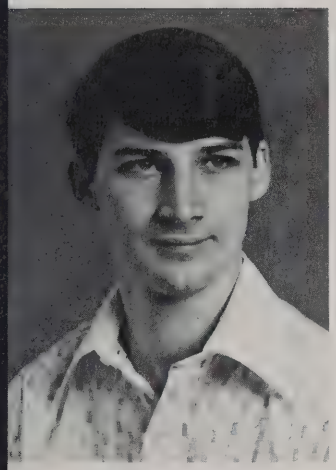

Neil Richardson

Commissions of Second Lieutenant, U. S. Army Officers Reserve Corps, will be awarded by Colonel Lawrence M. Sevdy assisted by SGM Leland Ashcraft from the ROTC staff of West Virginia State College.

Candidates for Officers Reserve Corps Commissions

Danny G. Bird
William A. Brown III
Arlin D. Carpenter
John E. Casto**
Bryan S. Clay**
Delmer D. Fisher
Joseph E. Nelson
Philip D. Riddle
Wayman C. Rucker, Jr.
Lawrence A. Smith, Jr.
Benjamin A. Stutler
Lew G. Tyree

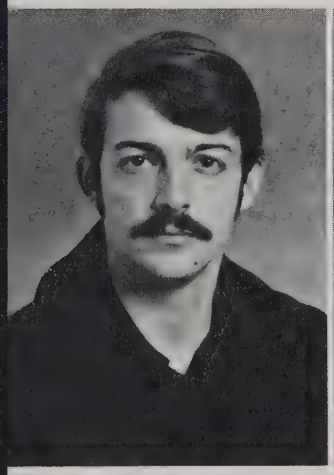

Philip D. Riddle

Ovie Rippetoe

Wayne Ross

Wayman C. Rucker, Jr.

Somnuk Sangthong

Thomas Saunders

William Sawyers

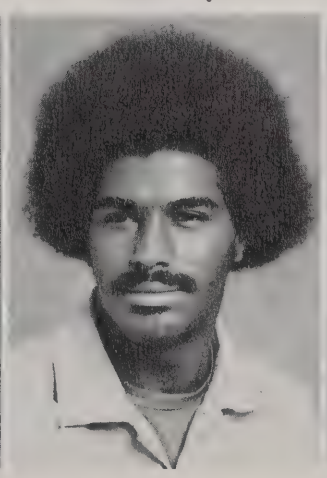

Margaret Shadie

Candidates

Elected to Alpha Kappa Mu
honorary scholastic society

Ada Boggess
Kathryn Bone
Elaine Conn
Juanita Cook
William Crowder III*
Elizabeth Darnold
Sharon K. Gillman
Margaret Lynn Good
John Harris
Sidney Hicks
Linda T. Jordan*
Terry M. Jordan
Kathleen R. Kave
Sharon Lett
Sharon Lewis
Barbara Penn*
Ruth Perry
Ralph E. Phelps
Brenda Price
Elizabeth Rouse**
Mark Rowh
Michael R. Rucker
Wayman Rucker
Urmi Das Sarma
Linda Skeen*
William D. Smith
Richard Spencer
Evelyn Thomas
Gladys G. Turley
Carlotta Williams*

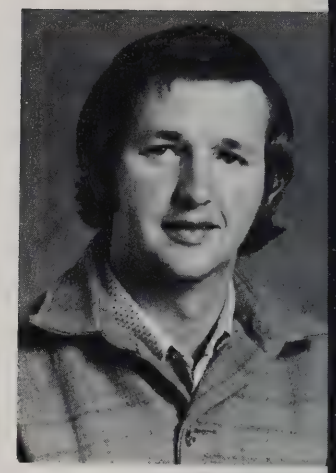
David Shingleton

Yolondo Simmons

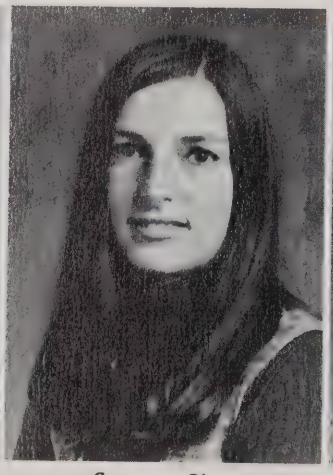
Suzanne Sims

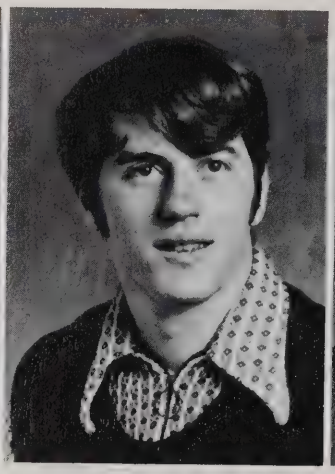
David Stephens

Richard Stockton

Nepphorn Suebsiri

Jack R. Summers

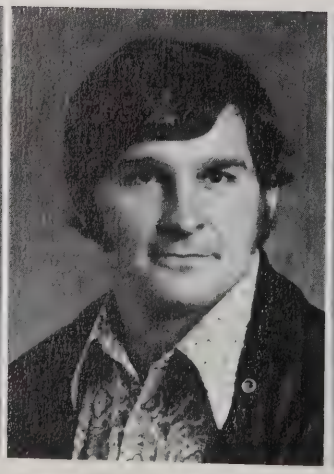

Carla Sutler

Charles Sutton

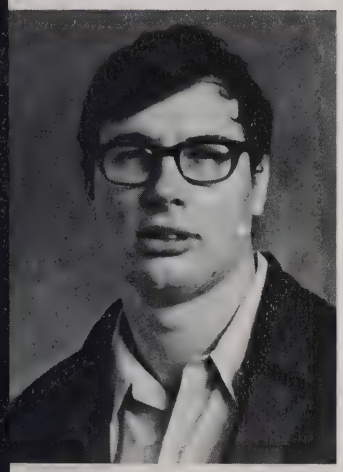

Larry R. Swigen

Elected to Phi Alpha Theta
NATIONAL HISTORY HONOR SOCIETY

Shirley Gayle Conner** William Crowder III* Gladys Turley

Elected to Kappa Delta Pi
AN HONOR SOCIETY IN EDUCATION

Stephen Barton
Ada Boggess
Jean Ann Bolton*
Donna Borden
Frances Bush*
Marian Cameron*
Michael Clark*
Elaine Conn
Shirley Conner**
Juanita Cook
Elizabeth Darnold
Betty Ferrell*
Margaret Good*
Barbara Jividen
Rebecca Keefer
Joyce A. Landes**
Sharon Lett
Charlotte Pate
Barbara Penn*
Ruth Perry
Ralph Phelps
Oakey Redmon**
Linda Skeen*
Dorothy Solomon*
Linda M. Summers

Betty Szasz

Raymond Tabor

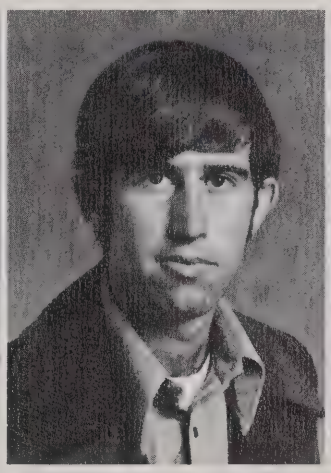

Stephen Taylor

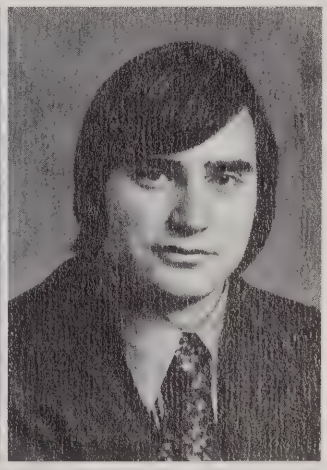

William Taylor

Jack Thomas

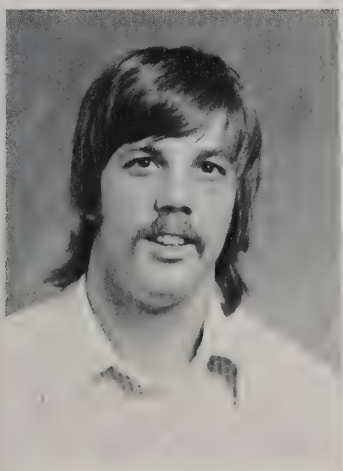

Christine Thompson

James Taylor

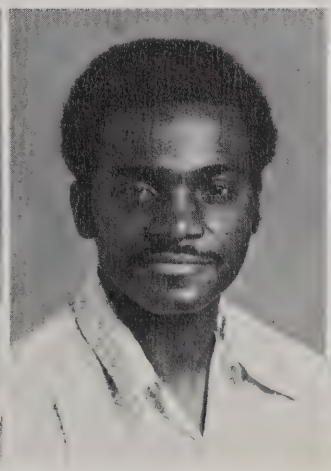

George Hamblin Tyree

Elected to Beta Kappa Chi
SCIENTIFIC HONOR SOCIETY

Ronald Lee Blessing*
Charles Douglas Goldsmith, Jr.
Barbara J. Penn*
Brenda J. Price

Elected to Sigma Delta Pi
NATIONAL SPANISH HONORARY SOCIETY

Vicky Carney
Elizabeth Darnold
Sandra Flowers
Debbie Grant
Glenna Mosby

Elected to Pi Delta Phi
NATIONAL FRENCH HONOR SOCIETY

Darlene Tackett**

Elected to Lambda Iota Tau
NATIONAL LITERARY HONORARY SOCIETY

Helen Carper
Clara Escue
Jeanne Gerlach
Mark Rowh

Lew Tyree

Valeria Wallace

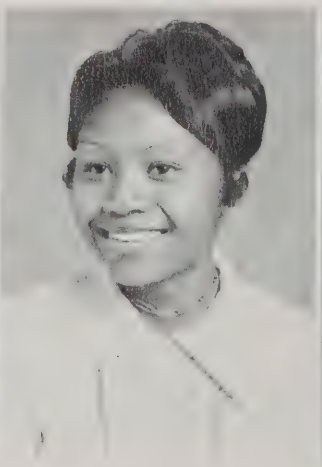
Barbara Washington

Jetaun Washington

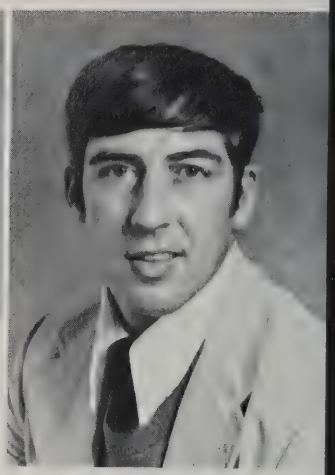
Oliver Webbs

William White

Marlene Whitehair

Jesse Wilkerson

Lloyd W. Wilkerson

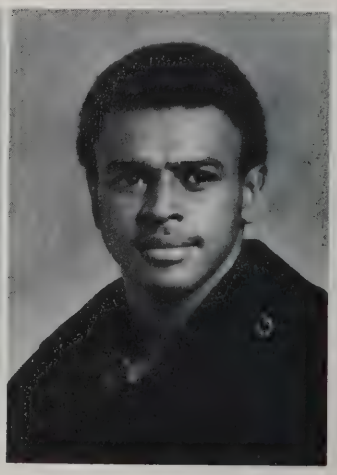

Order of Exercises

THE ANNOUNCEMENT OF NAMES FOR CAMPUS BUILDINGS
The President

GREETINGS—
The Honorable John L. Ray
West Virginia State College Advisory Board

THE ALUMNI PLEDGE—
The Honorable William L. Lonesome, '33
President, West Virginia State College Alumni Association

RECOGNITION OF STATE OFFICIALS AND HONORED GUESTS

MUSIC— *Alma Mater*

RECESSIONAL—March and Fanfare.....*Albert Cobine*
The Symphonic Wind Ensemble
W. Kent Hall, Director

MARSHAL—
Associate Professor Thomas Cabbell, '50

ASSISTANT MARSHALS—
Associate Professor C. A. Burris, '48
Assistant Professor Clyde Campbell, '64
Mrs. Charlotte Finney, '61
Assistant Professor Charlotte Ginestra, '63
Professor P. Ahmed Williams, '28

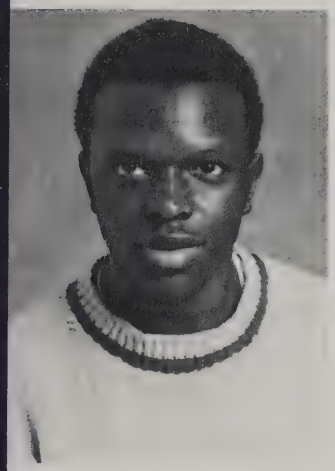
Alton Williams, Jr.

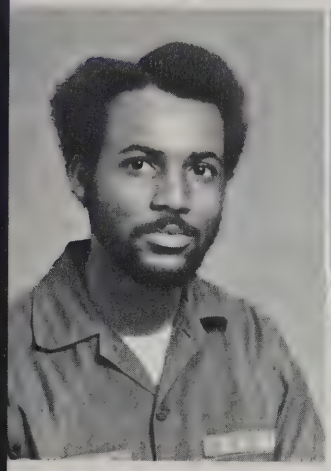
Jerry Williams

Phillip Wilson

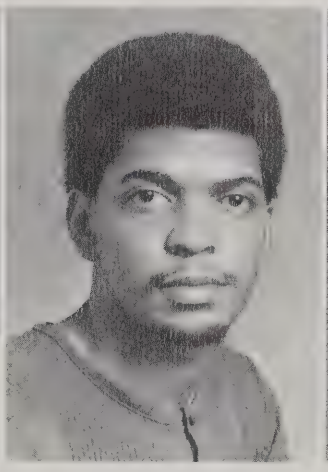
Tim Wilson

Carl W. Withrow

Huel Withrow

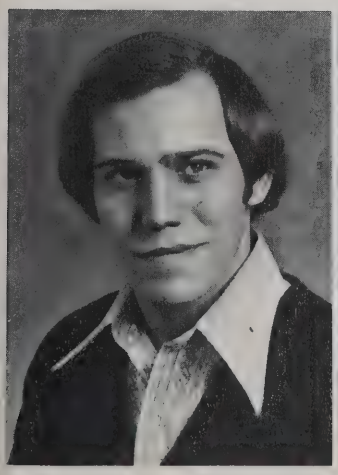

Robert Withrow

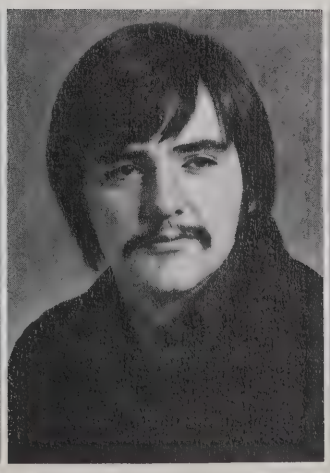

Donna Wright

Thomas Young

THE JUNIORS THEN AND

JUNIOR

CLASS

1957

INSIGHT

Power that by obedience grows,
Knowledge which its source not knows,
Wove which serves it bears
From the things which he compares
Adding wings through things to range
To his own blood harsh and strange.

Ralph Waldo Emerson 1904

Doris E. Aldridge
George Y. Anderson

THE JUNIOR

George C. Baker
David E. Berrier
Patsy Berry
David Bishop

Gary Blackshire
John Bradley
Mike Bradley
Steven Bradley

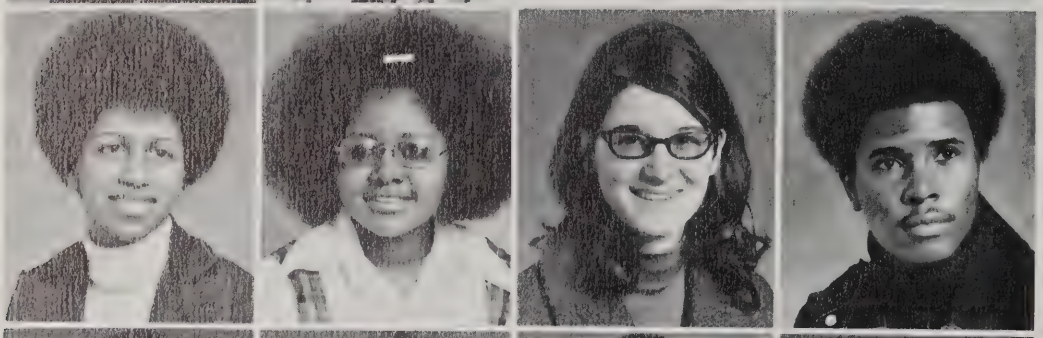

Alethia Brooks
Jean Brown
Beth Burdette
Lester M. Buckner

Ronald Butler
Henry Chantrell
James Clemons
Robert L. Cooper

Kenneth Cowan
Steven Crews
Claude L. Croteau
Berniece Crouch

CLASS

YELLOW JACKETS

Larry Crowder
George Crummel
James Davis
Debra Dawson

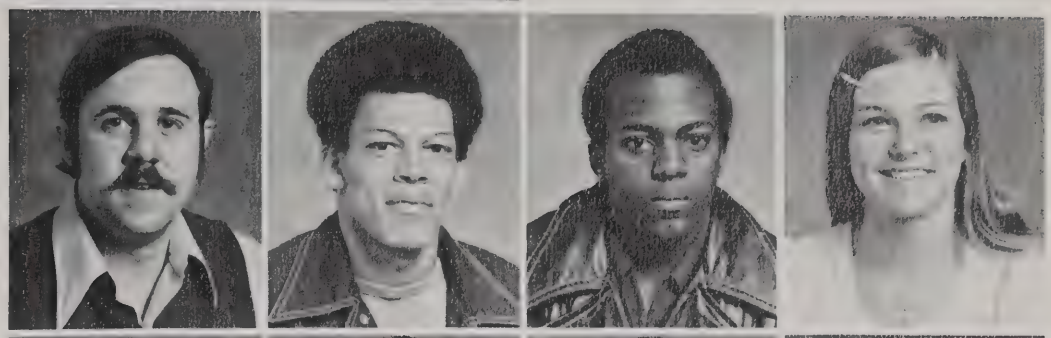

Stephen M. Debord
Leroy Dillard
Mary Dodd
Duane E. Drennen

Loretta Durrett
Ruth Ealey
Ronald Ferguson
Timothy Ferguson

Daniel Fields
Jerry Wayne Fisher
Ralph C. Erb
Marion Floyd

Alice Fuller
Delbert Fuller
William R. Garrett
George Filliam

OF 1974

THE JUNIOR

Leonard Goodlowe
James Earl Gore
Donald Graham
Adrian R. Gray

John Greis
Frederick Griffith
Linda Hailey
Donald Hairston

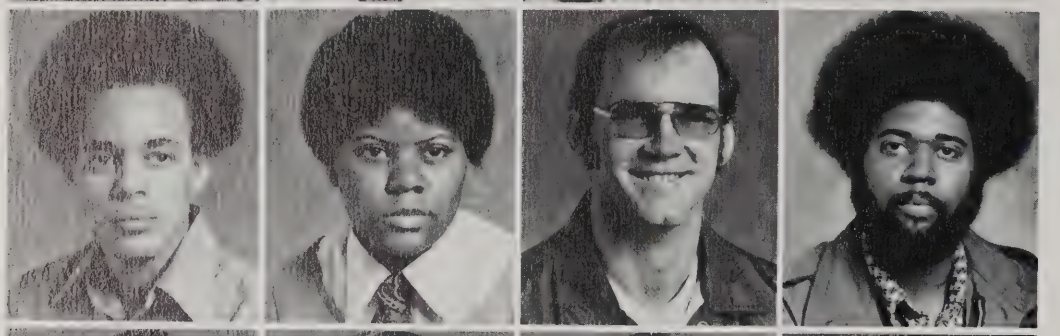

Stephen Hairston
Katrina Hamby
Thomas Hardt
John Harris

Milford Hartwell
Gill Heasley
Anna Hendrick
Don Hicks

Leonard A. Hill
Ramona Hoffman
Rodney Holley
Oscar Alton Holt

CLASS

YELLOW JACKETS

David Hull
Russell Humphrey
Charles W. Ingram
Daniel Issa

Joseph Jenkins, Jr.
Connie Johnson
Gayle D. Johnson
Linda Johnson

Priscilla Johnson
West Johnson
Thomas Jones
Papa Kanth

Doug Kibler
Diana Knell
J. H. Lavigne
Sondra L. Lavigne

Drema Lee
Mohamed Lehar
Marguerite Leishman
Robert Lewis

OF 1974

THE JUNIOR

James Lipscomb
Gregory D. Lusk
Steven Magee
Randi Martin

Pat Matthews
Gary McDonnell
Francis McGhee
Dennis McGhee

Gregory McGrew
Arthur McKeny
Charles McLane
Ronald Merrifield

Deborah Miller
Fredricka Miller
Marvin Mills
Lucia Mitchell

Anita Mobley
Angela Moore
Earl Mosteller
Chutitorm Muangmanee

CLASS

YELLOW JACKETS

Bertrand Murrell
Linine Nasr
Allen Nauls
Edward Oxley

Janice Oxley
Carl Patterson
Cynthia K. Payne
Cynthia Payne

Catherine Penn
Creg Peppler
Charles Perkins
Elizabeth Peters

Finley Pettit
Vichai Phongadulyasook
Charles S. Pickering
Tawan Pimaporn

Ralph Pinney
Deborah Diane Pitts
Mary Price
David Pugh

OF 1974

THE JUNIOR

John Rankin
Charles E. Ratliff
Samuel D. Reese
J. Sue Rhodes

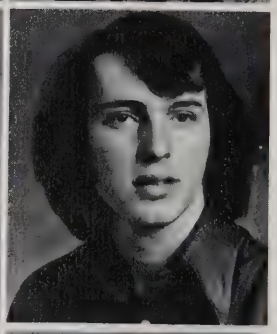

Charlotte Richardson
Sally Roderick
Donald Rogers
Henry Rowley

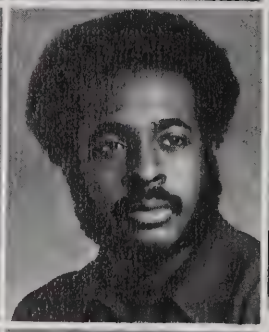

Darrell E. Sayre
Mary Lou Schmidt
Clifford Scott
Susan Selby

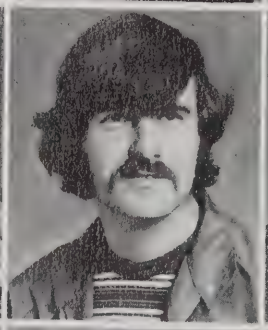

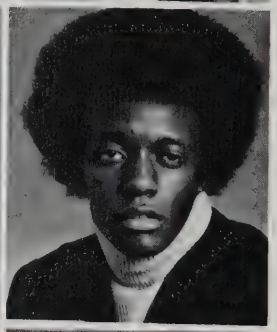

David Shaffer
James Sholes
Alan Short
Dwight Stapes

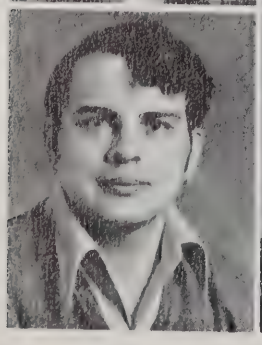

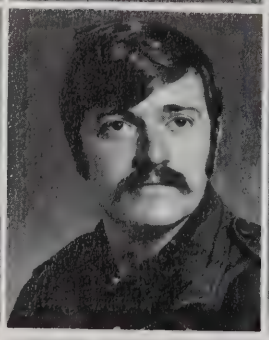

Savid Smith
Stephen Smith
Herman Snow
Roger Lee Stanley

CLASS

YELLOW JACKETS

Charles Stover
Phyllis Thompson
Chet Thornton
Paul Toombs

Sandra Tyler
Carlotta Tyree
William Vanderhurst
Fred Venson

Thelma Wallace
Glenn Walker
Philip Washington, Jr.
Mary Lee Watson

John West
Joseph White
James T. William
Jimmy Williams

Darryl Wilson
Harvey Woodson, Jr.
Jeannette Wooster
Randall Wright

OF 1974

THE YELLOW JACKET SOPHOMORES THEN

SOPHOMORE

CLASS

1975

AND NOW . . . THE CLASS OF 1975

LEADERSHIP

Robert E. Adkins
George Buckton
Betty Susan Bagley

LOVE

Jerry Bennett
Mamie Lou Blaylock
Willie Bluford

TRUTH

Sherry Bodkins
Lorenzo Boone
Cecil Bonham, Jr.

ASPIRATIONS

Russell Brotherton
Ronald Burdette
Jerald Burns

SPIRIT

Jerome Burs
Charles Butta, Jr.
Chris Cain

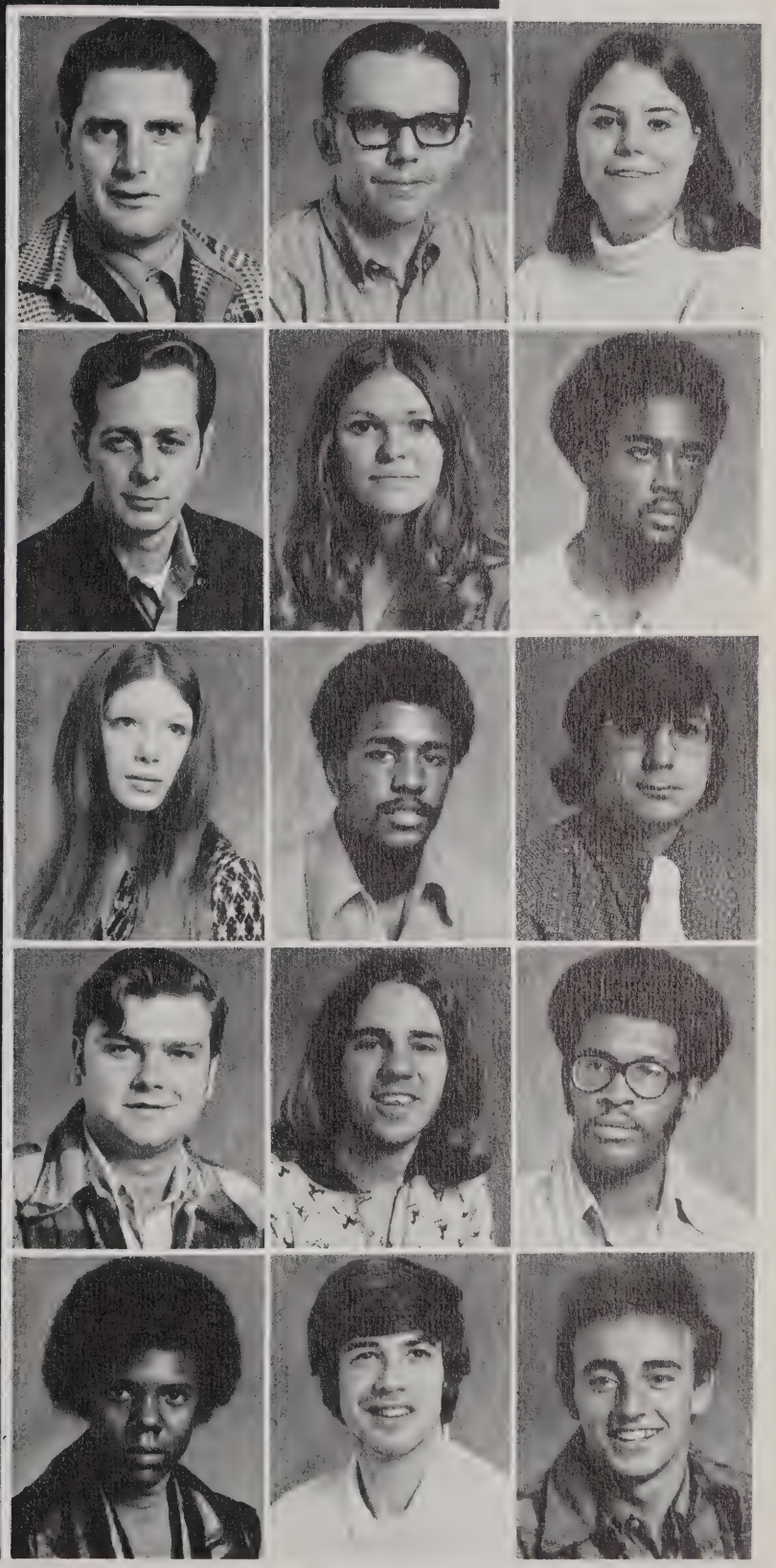

SOPHOMORE YELLOW JACKETS

Gary Cain
Stephen Caldwell
Linda Carroll
Teddy Carroll

Raymond Casdorph
Sidni S. Cassell
Jock Chandler
Yvonne Chapman

Michael Clay
Thomas Clements
Charles Close
Gloria Colbert

James Cole
Phillip College
Reba Collins
Edward B. Combs

John Cooper
James Edward Copley
Phillip T. Craig
Mark Crawford

THE CLASS OF 1975

Sue Cunningham
Saundra L. Daughtery
Clara Davis
Jerome Davis

Virginia Davis
Janis Dickerson
Daniel Doleman
Terry Driggs

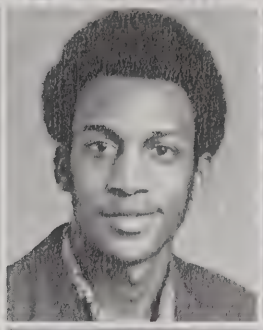

Harold Kenneth Edwards
Onofiok Joshua Ekpo
Harold Edwards
William Finch

James Fink
James Fisher
Daisy Foster
Raymond French

Gary L. Gibbs
Teresa Gilmer
Steven George
Danny L. Goebel

SOPHOMORE YELLOW JACKETS

Tony Gore
Herman Gwynn
Janet Godfrey
Yvonne Ghapman

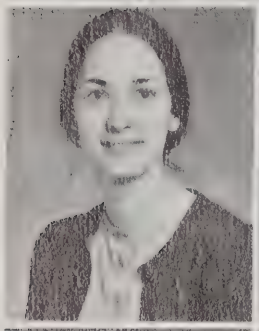

Sandra Hackney
Marian Hairston
Sherri Harriston
Clara Hall

Kenny Harless
Debra Harris
Michael Haynes
Thomas Hayes

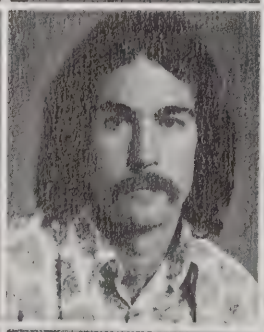

Wilbur Haynes, Jr.
Joe Hoffman
Robert Hodges
Vicki Holsopple

Robyn Hoover
Walter Hopkins
Richard House
Bertha Howell

THE CLASS OF 1975

James Howie
Becky Huffman
James Hull
Audrey Hunter

Donna Lynn Hunter
Oliver Hunter
Steven James
Bertie Jones

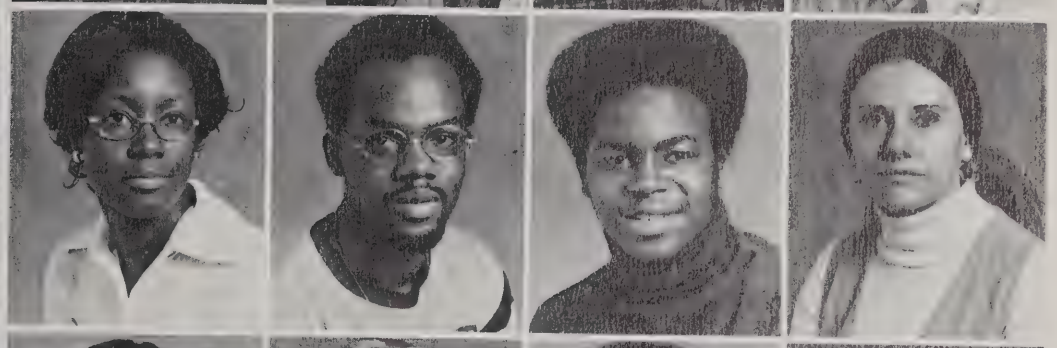

Margaret Jones
Carolyn Johnson
Mildred Kincaid
Lynn Krise

David Kuhn
Thomas Lazich
Micheal W. Lee
Richard W. Legg

Fonda C. Lockhart
Larry Lovejoy
Deborah Lusk
Robert Mandeville

SOPHOMORE YELLOW JACKETS

Doug MacQueen
Mary Marsh
Peggy Matthews
Richard McClure

Stephen McClure
Joseph McCormick
David McDaniel
Danny Meador

Frederick Miller
Ron Miller
Ron Mitchell
Morris Gene Michener

Gerold H. Mollohen
Michael Mallory
Clarence Mosley
James Mosley

Rob Moss
Dennis B. O'Kelly
Bill Ondra
Carl Patterson

THE CLASS OF 1975

Thomas Pauley
Richard Payne
Howard Paxton
Virginia Paxton

Amanda Perez
Eugenia L. Perez
Joseph Pittman
Ronald Poe

Raymond Pyle
John K. Rapp
Albert Ray
Jean Reed

John Reppert
Aubrey Rich, II
David L. Riffle
Sherrie Lynn Robinson

Wayne Rollins
William Ross
Yvonne Sales
George Saoma

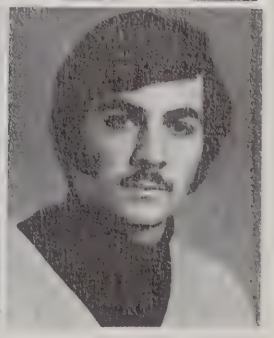

SOPHOMORE YELLOW JACKETS

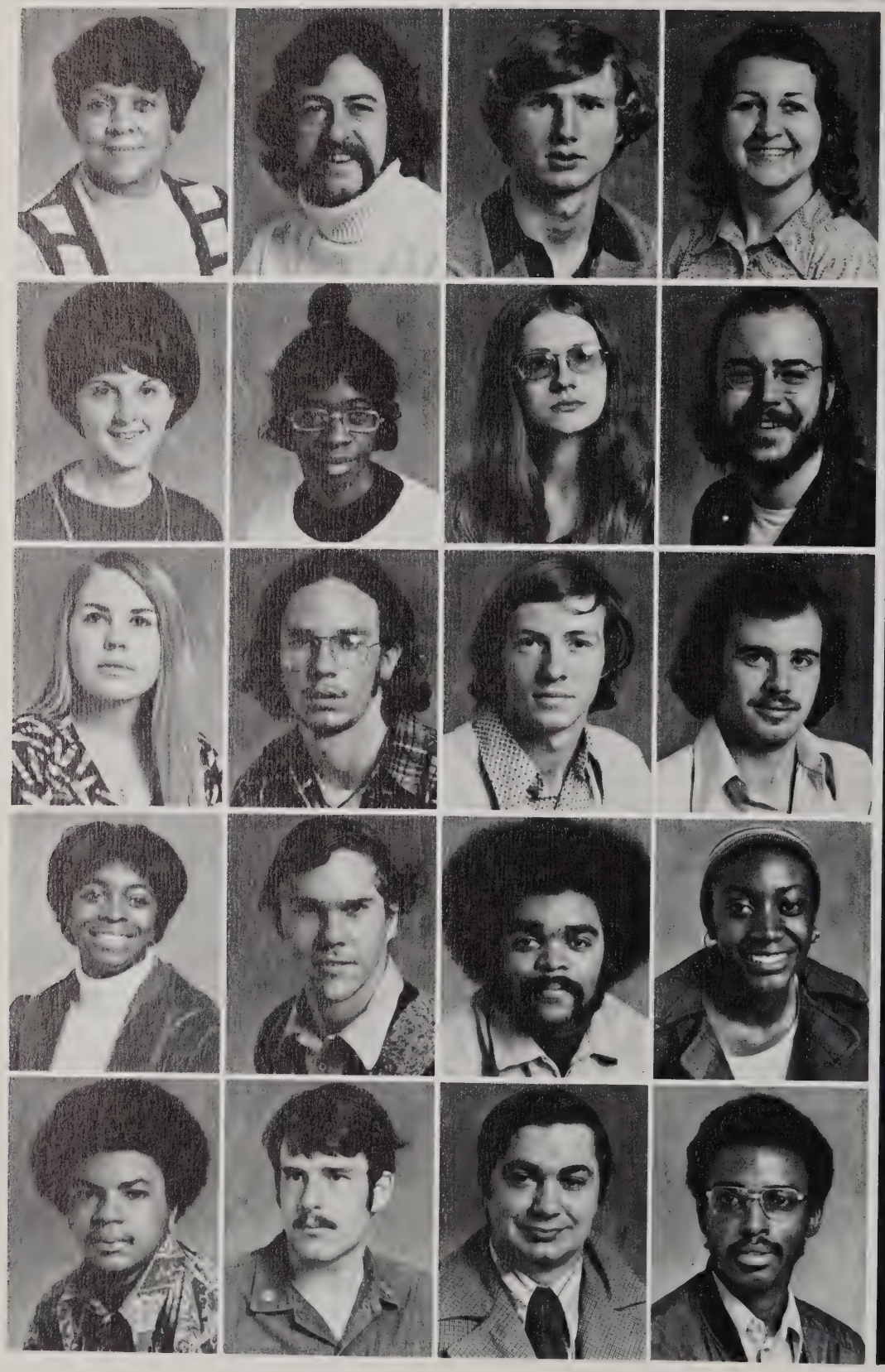

Freeda Saunders
Gary Franklin Seckman
Thomas E. Shaffer
Kathryn Shamblin

Pamela Shaver
Gloria Shultz
Lenna L. Smith
Michael S. Smith

Robin Smith
Rodney Smith
David Sneed
Jonathan Starcovie

Kerry Starks
Steven W. Stilner
Robert Stokes
Barbara Stoum

Eddie Sweeney, Jr.
John Tarr
Richard Thelbert
John Thompson, Jr.

THE CLASS OF 1975

Claude Thornhill
Wayne Tines
Paul Toombs
Sandra Travis

Charles Tuitt
George E. Turpin
Janet Tyree
Larry Waller

Alice M. Wellman
Elizabeth Wellman
William Weeks, Jr.
David R. White

Diane White
Donna White
Peter R. Wilson
Donna Wooster

Carolyn Wright
Donnie Yancey
Andre Young
David Young

FRESHMAN CLASS 1957

. . . NOW

Gregory Gene Adkins
Carolyn Adams
Linda Adkins
Savannah Adkins
Dennis Alan

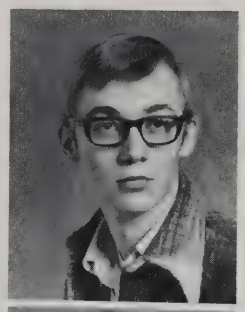

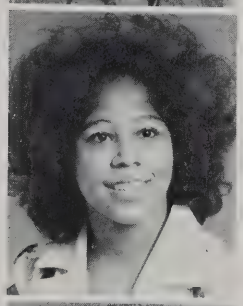

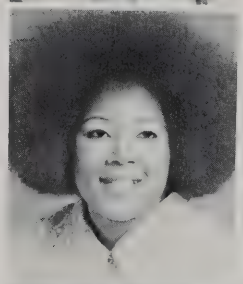

FRESHMEN
the class of 1976

from Walden

If a man does not keep pace with his companions,
Perhaps it is because he hears a different drummer.
Let him step to the music which he hears,
however measured or far away.

Henry David Through

Henry David Thorough

Ernest Alexander
Dicey Ruby Alfred
Dennis Allan
Donald Alley

Michael Lee Alston
Debbie Anderson
Leon Anderson
Samuel Anderson

Sandra Atkins
Robert Bailes
Robert Bailey
Vernon Barker

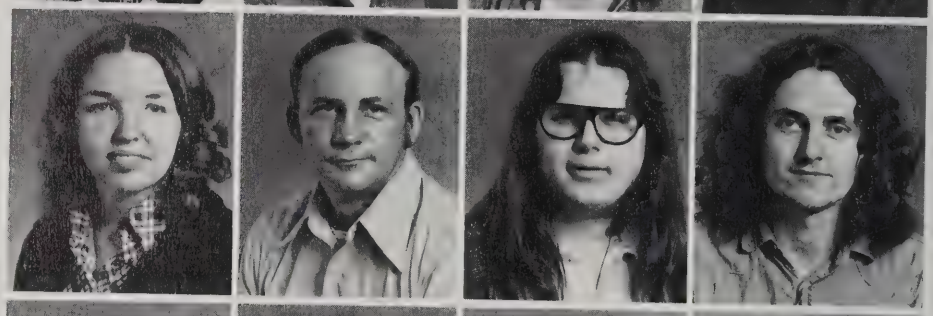

June Barnett
Robert Bassham
Viviaree Bateman
Page Beauford

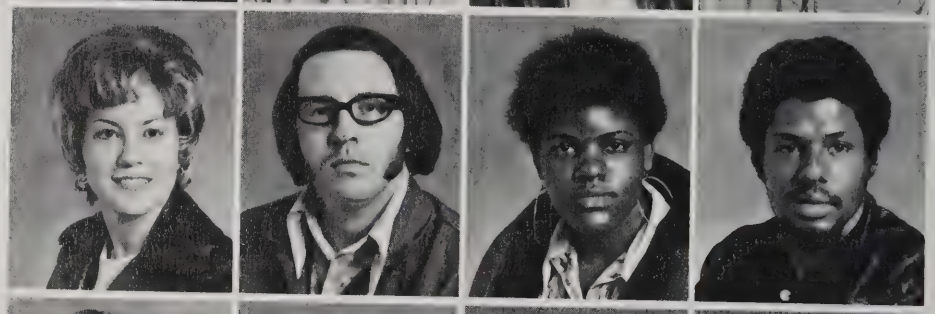

Beatrice Belcher
Lenora M. Bennett
William Berry
Adolph Lewis Biel

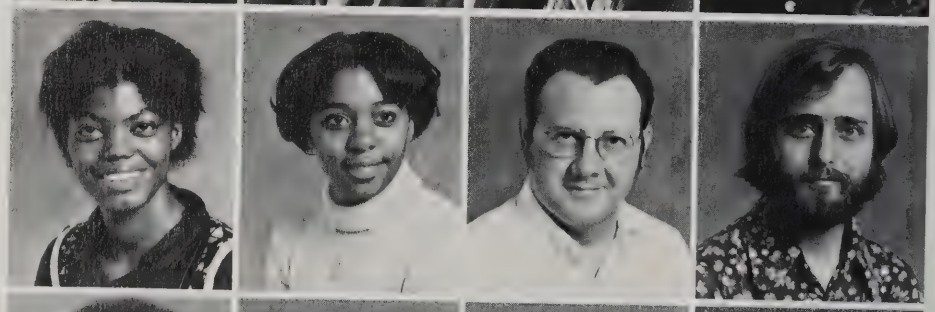

Robert Billups
Mary Ann Bowen
Raymond Bowling
Nedra Brace

Ruby Breeden
Isaac Bridgeforth
Theodore Brightwell
Krista V. Brooks

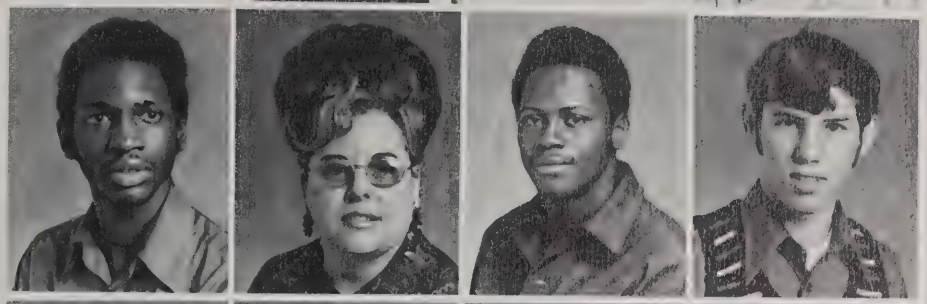

William Brooks
Betty Brown
Marcellus Brown
Randall Burdette

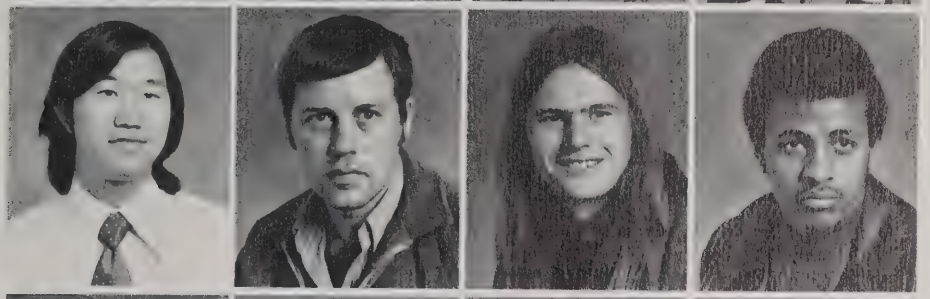

Phatana Buddipridaphan
Frank Bukovinsky
Daniel Burgess
Carl Burnside

William Burgess
Jenny Campbell
Gloyd Confield, Jr.
Harold B. Carney, II

Bernard Carter
Daniel Carter
Diane Carter
James Carter

Linda Jean Carpenter
Vanda Carter
Michael Cash
George Bardford

Richard Casto
Ricky Chadwick
Claude Chaney
James Charley

Sue Childers
Sadol Chuangkrud
Douglas Clark
Donald Clay

Patricia Claytor
Joseph Clement
Gary Clendenin
Calla Ann Cochran

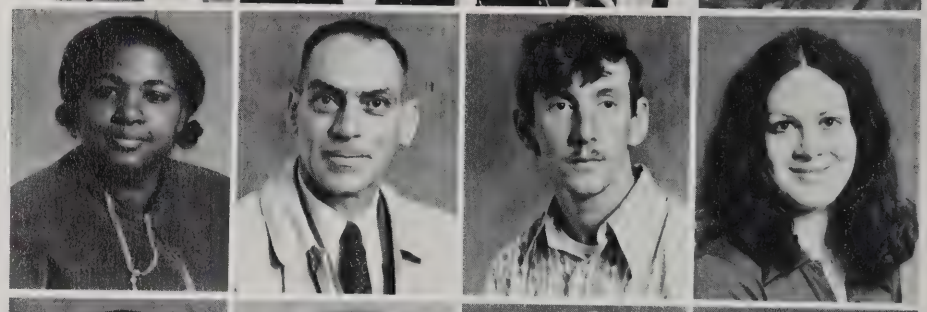

Talma Coffman
Vicki Coleman
Josephine College
Donald Collier, II

David Conley
Vallerie L. Conley
Calvin Cook
Arthur Cooper

Donald Cottle
Thomas Cox
Roger Crookshanks
Melton Crummel

Melissa A. Cunningham
Benjamin Cummings
John Curry
Harold Curtis

Lonnie H. Daniels
Bernice Davis
Robert Davis
David Dean

Gregory Dean
Sandra S. De Bord
Rita E. Dickerson
Phil Dillard

David Dingess
Thomas Dolan
David Dorsey
William Dotson

Richard Dowdy
Richard Drussell
Lynette Duncan
Edward Eddens

Danny Engle
Carolyn Evelyn
Dorothy Faye
Gary Fields

Ellis Finch
Gayle Yvonne Fisher
Sandra Sue Fisher
David Fryson

Teresa Garrett
G. S. Gholamrezapoor
Donnell Gilliam
Danny M. Goff

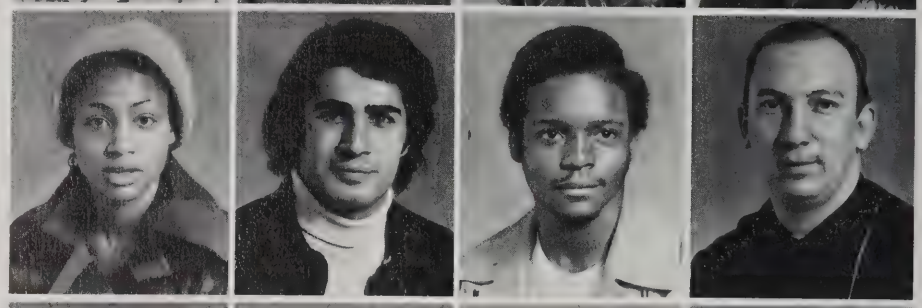

Chenoaeth Gordon
Thomas Graves
Reneé Graham
Darrell E. Guess

Pam Halcomb
John Hale
Jerry Halstead
Dennis Hamrick

Martha Handley
Jimmie Hanson
Linda Hanson
Herman Harless

Karen Harper
Tom Harrington
Norma Lea Harris
Connie Harrison

Harry Haynes
Richard A. Haynes
Linda Hess
Martha Handley

Connie Harrison
Thomas Hill
Barbara Jean Hilliard
Gerlad Hinkley

Arthur Hodgdon
Veronica Holoway
Susan Hooks
William Hoover

Edward Lee Horton
Linda Hoston
Khorrani Houshmand
James Hudson

Cornelisu Hunt
Glen Hunter
Paulette Hutchings
William Hutchinson

Wade Hampton Ingraham
Regina Isabell
Barry Jackson
Karen Jackson

Donnie L. Herrald
Connie Henderson
Edgar Morman Henry
Seyed Ali Jafari

George Ray Jarrett
Donna Jefferies
Carl E. Jerrell
Bonnie Johnson

Gene Johnson
George Ann Johnson
Gregory Dean Johnson
Kenneth Johnson

Robin Johnson
Cynthia Jones
Donald Jones
Irene Jones

Kathy Lorrain Jones
Robert Lee Jones, Jr.
Thomas Judge
Janet Elaine Kayser

Jerry Kerns
Larry Kennedy
Jerrary Lana Keys
John Kilgore

Marcia Kincaid
Danny King
Dennis Raymond Knapp, Jr.
Sara Ella Kuhu

Mark Landin
Jane Lanham
Connie Lawson
Mary Anne Lee

Michael Legg
Donald Lemester
Deborah Lema
Gracie Lester

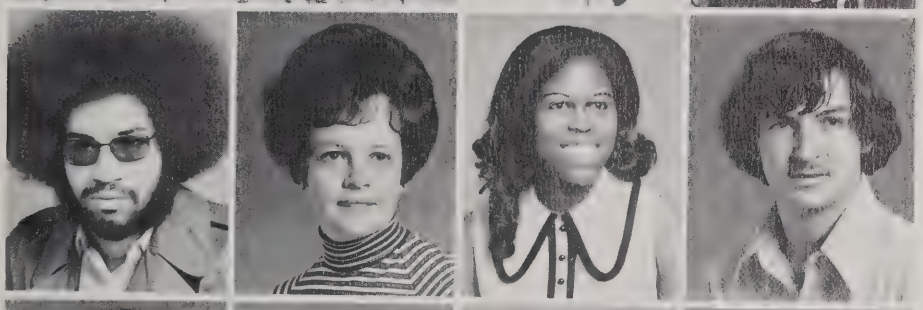

Danny Lewis
Shirley Lewis
Cynthia Lomax
Richard Lovejoy

Christopher Mack
Louise Maddox
Tyrone Mance
Cameron Markham

Patsy Martin
Paula Martin
David Mason
Phyllis Zane Mathew

Curtis M. McClain
Charles David McCormick
John McGill
Beulah Bertha McGraw

J. Michael McNealy
Gary Wayne Meador
Pamela Meadows
Cecelia E. Meadows

Pamela Meadows
Charlotte Meddings
Chalida Mekhayarajjawanoth
Harry Miller

Michael Miller
Robert Miller
Claudia Mitchell
Clarence Mitchell

Frances Lesa Mitchell
Shirley Mitchell
Dan Mock
Roger Moffatt

Virginia Moles
Gary Montgomery
Jerome Moore
Rebecca Moore

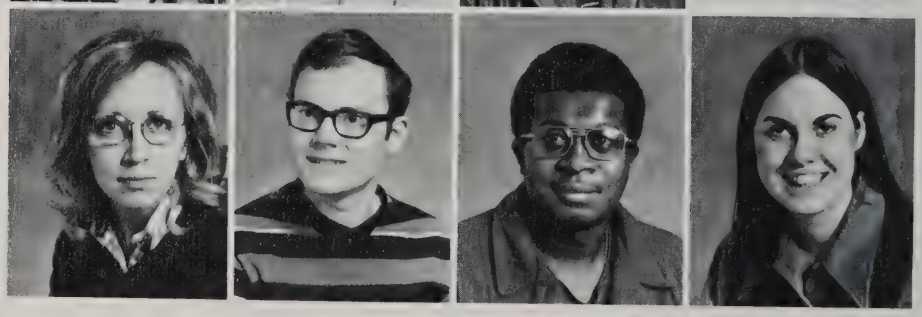

Robert Moore
Terry Moore
Clinton Mosley
Karen Muck

Thomas Mullins
Larry Mynes
Roger Nitter
Sandra Oats

Brenda O'Brien
Tanishia Oden
Teresa Oxley
Bruce Page

Herschel Page
Carol Jean Pauley
David Pauley
Sandra K. Poff

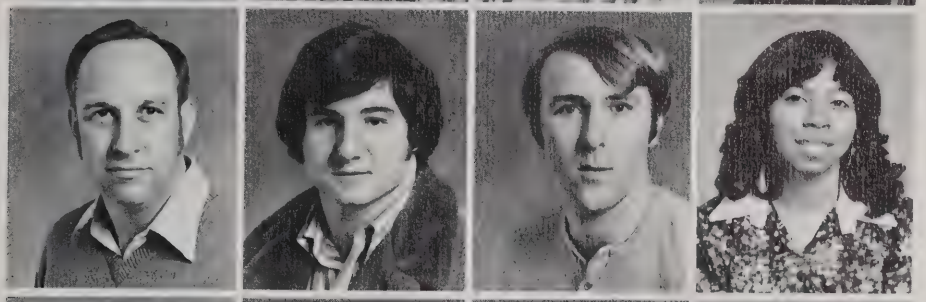

Charles Poling
Jerry Potter
Ray Price
Ram Quebedo

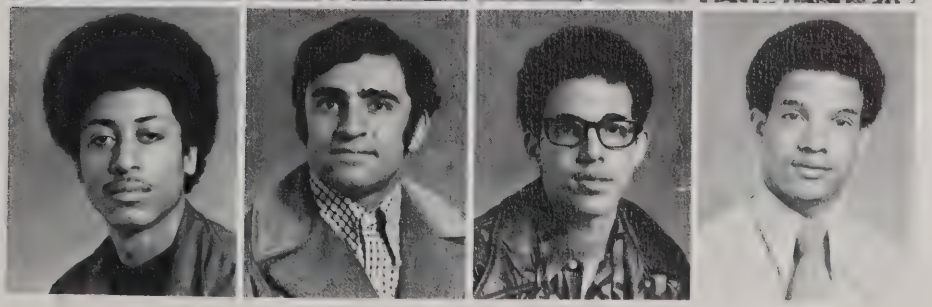

William Radford, Jr.
Hassan Rahimzadah
Gary Ransom
Micheal Reaves

Michael Reed
Dinan Ellen Rhodes
Gina Richardson
Jerry Riddle

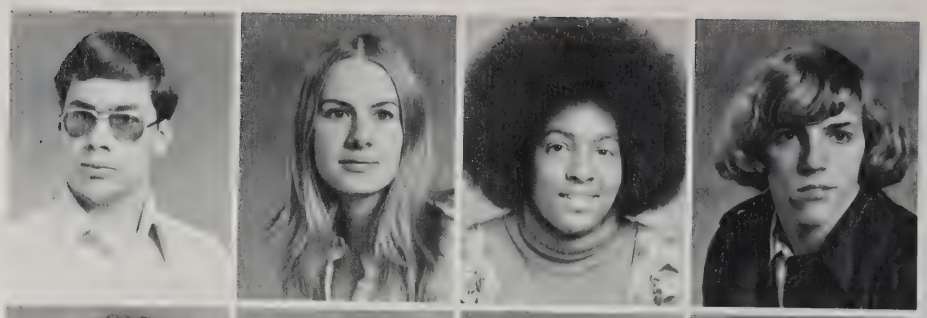

Paul Ridley
Helen Rinehart
Thelma Rippetoe
Charles E. Roberts

Barbara Rohrbough
George Rohrbough
Debra Rollins
Thomas Romeo

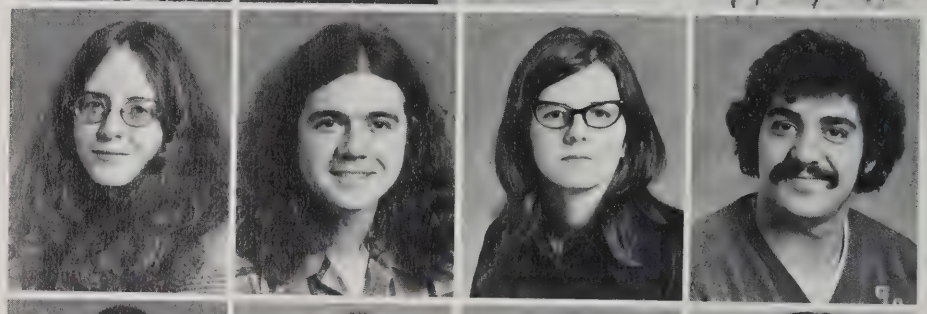

Larry D. Rossen
James Edward Royster
Bruce Rupert
Corenna Salter

Jerry Saunders
Wanda Scott
Wendy Scott
Julie Shipp

Terry K. Shields
Terry K. Shields
Beryl Shock, Jr.
Terry Grant Shoffner

Dona Siemiaczko
Robert Simpkins
Charles Skaff
Patsy Skeens

Carl Smith, Jr.
Charles Smith
Garfield Smith
John Smith

James Smith
Leslie Smith
Sara J. Smith
Thomas Snodgrass

Hazel Snuffer
Nelson Sorah
Douglas Spaulding
Donna Spencer

James Stalnaker
Thomas Stanley
Ann Starcovic
Rhon Starks

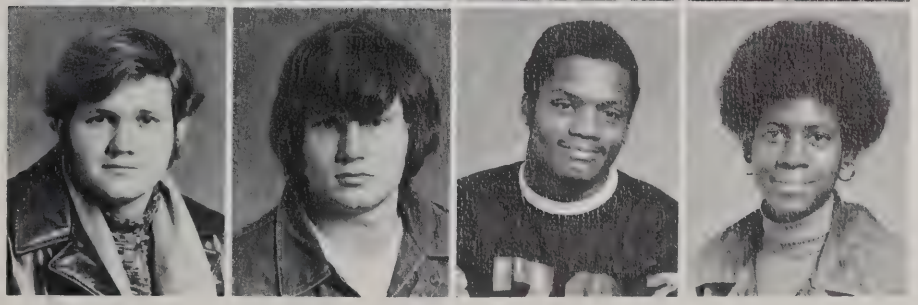

Stephen Stout
Jerry Stevens
Larry Stovall
Thomasina Sullivan

James Summers
H. Sweeney
Hossein Tashkori
Yada Taupradist

Buryl Taylor
Carl Terrell
Michael Thaxton
Charles Thompson, Jr.

Franklin Thomas
Kevin Thomas
Charles Thompson
L. Wilson Thomas

William Tooten
Frederick Townsend
Phillip T. Tucker
Reggie Turner

Susan Turner
George Tuttle
Isaumfon Jackson Umordak
Debra A. Valentine

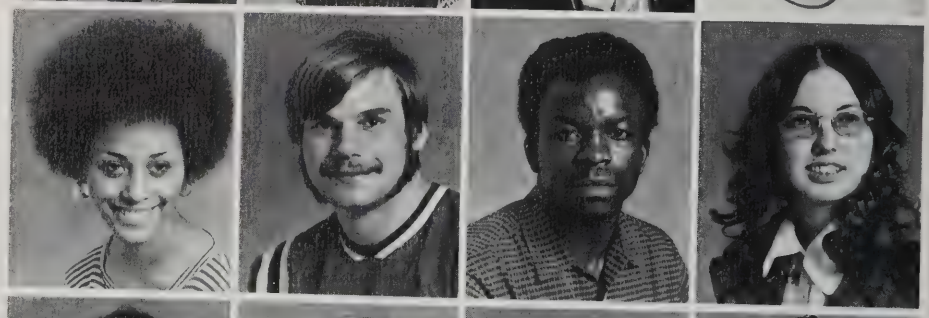

John Vandal
Sara Vicars
James Waddell
Margo Wallace

Keith Walls
David Lee Walker
Lorraine Walker
Elizabeth Webb

Mary Alice Wells
Stephen Wells
David West
Neva West

Judaeth V. White
Bruce E. Wilkes
Charles Willard
Cheryl Williams

Kathy Williams
Rodney Williams
Christopher Wise
Elvie Wood

Paul Wood
Harry Woodell
Jeff Woods
Larry E. Woods

Helen Workman
James Worley, Jr.
Gwendolyn Wright
Donna J. Young

DEAR STUDENTS:

STUDENTS ARE THE LIFE OF THIS INSTITUTION. AS STUDENTS WE MUST HELP KEEP THIS COLLEGE ALIVE BY INCORPORATING ACADEMIC ACTIVITIES WITH EXTRACURRICULAR AND CO-CURRICULAR ACTIVITIES. WE STUDENTS PLAY AN IMPORTANT ROLE IN HELPING TO MAINTAIN THIS INSTITUTION OF HUMAN RELATIONS. THIS IS DONE BY PARTICIPATING IN ALL OF THE COLLEGE ACTIVITIES THAT HAVE BEEN PROVIDED FOR US.

EVERY ORGANIZATION ON CAMPUS CAN ALWAYS USE AN EXTRA INTERESTED STUDENT THAT IS WILLING TO BECOME A PART.

THEREFORE, I STRONGLY URGE ALL W.V.S.C. STUDENTS TO BECOME MORE THAN JUST AN ACADEMIC STUDENT— BUT A WELL ROUNDED EDUCATED INDIVIDUAL THAT IS SOCIALLY MATURE.

Sincerely,

Jesse A. Wilkerson, Jr.

Jesse A. Wilkerson, Jr.

President—Student Council

Governor Arch Moore hobbs a "Commonwealth Festival" with the members of the Scottish Highland [illegible] in [illegible] Elizabeth [illegible] Arthur and Professor of History.

WEST VIRGINIA STA

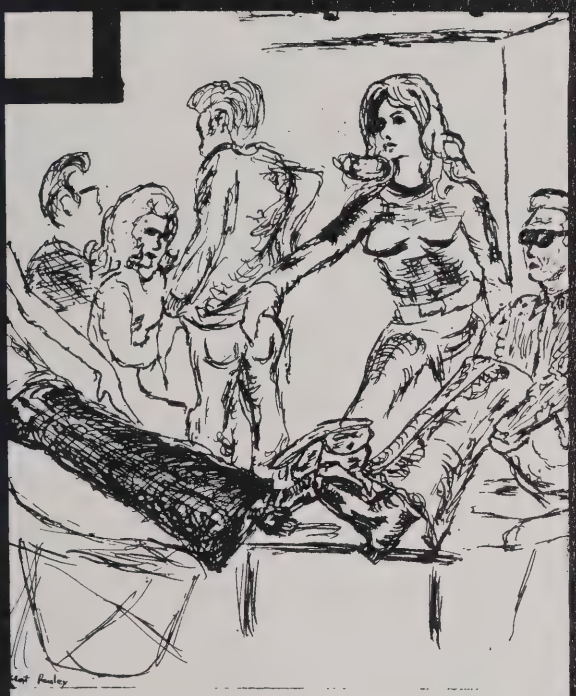

ORGANIZATIONS

ORGANIZATIONS
ORGANIZATIONS
ORGANIZATIONS

EDITOR

ROBIN JOHNSON

GOVERNMENTAL

CAMPUS ORGANIZATIONS

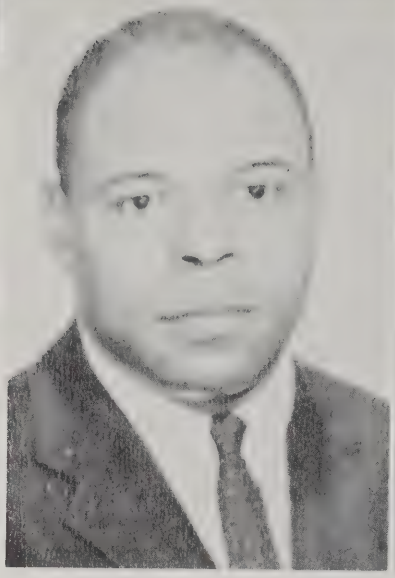

MR. JOSEPH NIXON
CHICAGO, ILL.
1957

MR. ALBERT CALLOWAY
CHARLESTON, W. VA.
1963

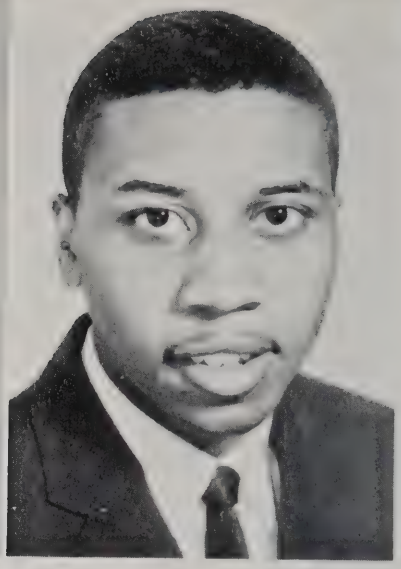

MR. JAMES L. PERKINS
ALBANY, N. Y.
1965

MR. GLEN KNAPP
CHARLESTON, W. VA.
1966

MR. DONALD TOWNSEND
NITRO, W. VA.
1968

MR. MILES CARY
CEDAR GROVE, W. VA.
1972

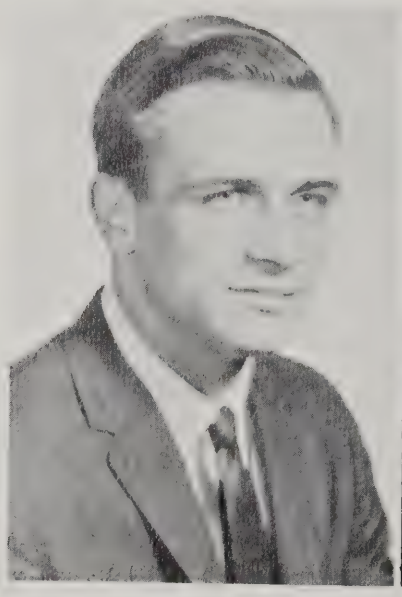

STUDENT BODY PRESIDENT—THEN

AND NOW —

Mr. Jessie Wilkerson
Student Body President 1972-1973

STUDENT COUNCIL

CAMPUS LEADERSHIP

STUDENT COUNCIL — 1972-1973	STUDENT COUNCIL — 1973-1974
President . . . . . .Jesse A. Wilkerson	Reginald Johnson
Vice President . . . . . .Lloyd Wilkerson	Doug Ritchie
Senior Class President . . . . . .Lou Tyree	Thomas Jones
Junior Class President . . . . . .John Tarr	Vicki Holsapple
Sophomore Class President . . . . . .Dave Parker	Vicki Coleman
Freshmen Class President . . . . . .Wayne Wallace	
Campus Representatives . . .Adrienne Skeete, Thelma Wallace, Mary C. Marsh, Joseph Jenkins	Debbie Anderson, Saunders Cleage, Marion Floyd, Priscilla Johnson
Member-at-Large . .Joseph E. Nelson, Michael McGraw	Sue Cunningham, Freddie M. Doss
Dunbar Representative . . . . . .Tom Workman	Mohamed Lehar
Nitro Representative . . . . . .Sherry Cundiff	
Charleston, South Charleston . . . . .Bill Morrison, Bill McKnight, Deborah Phillips	Jeannen Billups, Jerome Dawson, Bill Miller
St. Albans Representative .Debbie Witte, Renee Morris	Janet Lynn Tyree, Carlotta Tyree
Putnam Representative . . . . . .John Lewis	John W. Lewis

STUDENT COURT

HALL COUNCIL

MISS STUDENT COUNCIL — RENEE MORRIS

ST. ALBANS

INAUGURATION DINNER 1973

ORGANIZATIONS IN ACTION

WORKING TOGETHER

RUSH PARTY
AKA

YEA TEAM!
WVSC

SPORTS
SPORTS
SPORTS
SPORTS

EDITOR

DARRELL GUESS

FOOTBALL
J. SIMS

BASKETBALL
D. GUESS

TRACK
D. GUESS

BASEBALL
D. GUESS

GOLF
D. GUESS

TENNIS
J. GREEN

BOWLING
J. GREEN

THEN . . .

FIRST FOOTBALL TEAM

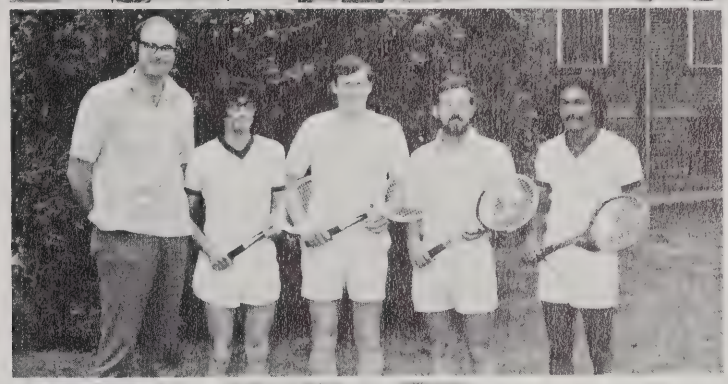

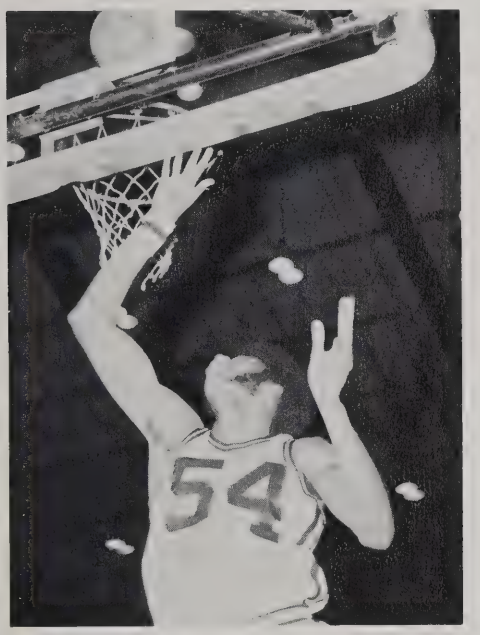

NOW . . .

First Row — James Bowles, John Valentine, Don Hicks, Fred Venson, Jack Summers, Jerry Williams, Lynn Dudley, Mike Belcher, Robert Lewis, John McComas, Howard Dorsey, Tom Hardt. *Second Row* — Andre Young, Bruce Spencer, Nick Lewis, Eddie Reeves, Oliver Cosby, Sherman Cunningham, Steve Swayne, John Reppert, Bill Ondra, Vince Chapman, Greg McGrew. *Third Row* — Ray Davidson, Marcellus Brown, Ken Hall, Larry Lewis, Leonard Hughes, Mike Young, Kem Wines, Harold Headlee, Mike Wheeler, Steve Click, Steve Caldwell. *Fourth Row* — Bruce Rupert, Roger Bonner, David Darcey, Roland Tate, Larry Stovall, Jim Cobbs, George Tuttle, Mike Pleasant, Aaron Jones, Danny Watson, Edward Emerich. *Fifth Row* — Danny Engle, James Charlie, Bill Moss, Ron Montgomery, Tyrome Mance, Bill Coffman, Henry Mouzon, Dorsey Long. *Coaches* — J. Ellis, T. Nolley, B. Dawson, Head Coach Cameron, R. Maxwell, Kessell. *Not pictured* — Larry Watkins, Willard Jenkins, Stanley Sims.

Headcoach: Colin Cameron

Yellow Jacket Coaching Staff. Left to Right — Tom Nolley, Guy Cassell, Dick Tredway, A. L. (Bucky) Dawson

NOW
FOOTBALL

West Virginia State rugged Defensive Line.

Eddie Reeves starting on one of his ritual jaunts.

Larry Watkins starting up States Exploding Offensive Line.

Summers and Company moving in on Lone Bluefield Player.

Fred Venson skying up for the goal line.

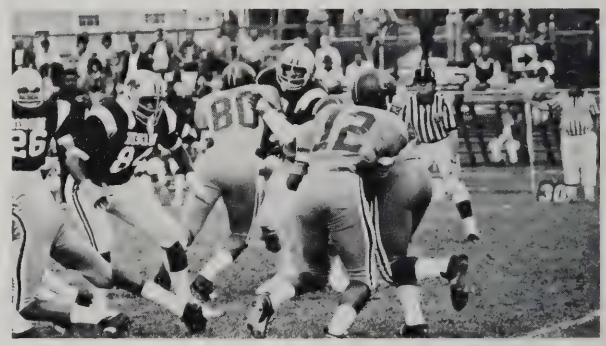

Watkins starting Play Action Option Play.

Killer Instinct in Action.

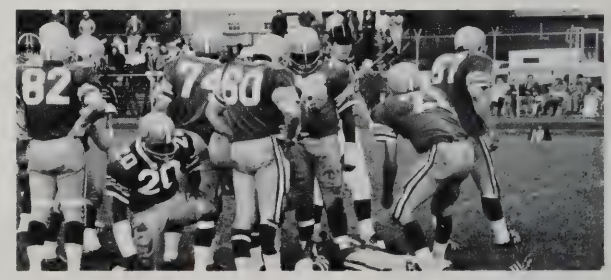

Typical afternoon for Bluefield State.

State's Dynamite Offensive Backfield.

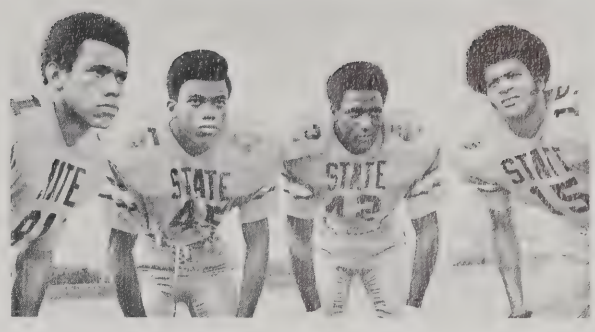

Defensive Halfbacks of the Awesome State Defense.

Of course what would any team be without an Alert Bench.

Coaches Cameron and Dawson in conference with QB Watkins.

Linebackers of State were always at the root of the Action.

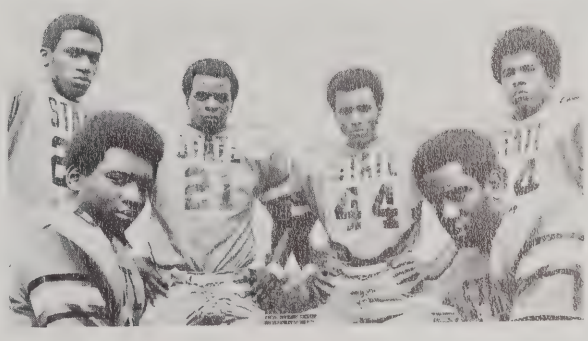

Every team has its Utility men.

WEST VIRGINIA STATE COLLEGE
1972 FOOTBALL SCHEDULE

DATE				OPP.	
Sept.	9	22	West Virginia Tech	13	A
Sept.	16	20	Concord	7	H
Sept.	23	33	Fairmont	7	A
Sept.	30	47	Bluefield State	25	H
Oct.	7	14	West Liberty State	17	A
Oct.	14	0	Howard Univ. (Homecoming)	21	H
Oct.	21	19	Central State	20	H
Oct.	28	0	Glenville State	10	A
Nov.	4	13	Ferris State	34	H
Nov.	11	6	Salem	28	A

WUSC
FOOTBALL SCHEDULE
1973-74

Sept.	8	West Virginia Tech	H
Sept.	15	Concord	A
Sept.	22	Fairmont	H
Sept.	29	Bluefield	A
Oct.	6	West Liberty (Homecoming)	H
Oct.	13	Howard University	A
Oct.	20	Open	
Oct.	27	Glenville	H
Nov.	3	Ferris State	A
Nov.	10	Salem	H

THEN

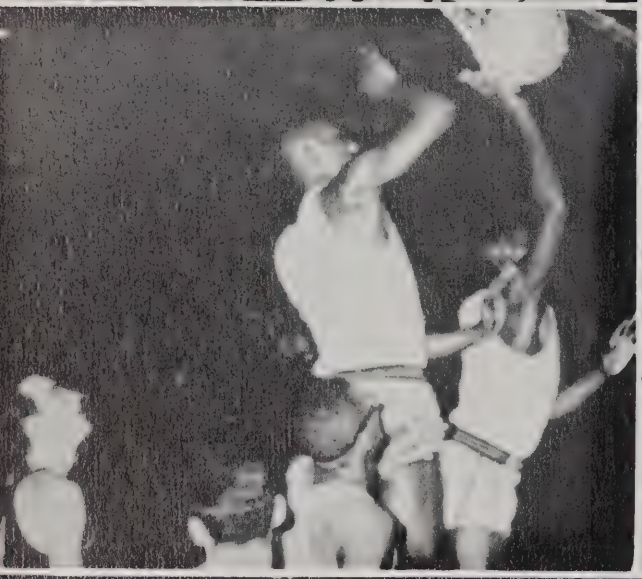

BASKETBALL

1972-73

The record of Curtis Price Yellow Jackets Basketball Coach — first year.

1. 16-5 Conference record.
2. 21-11 overall record.
3. Third place finish WVIAC Athletic Conference.
4. Fourth place WVIAC tournaments.
5. Achieved National Small College ranking.
6. Named the WVIAC Coach of the year.

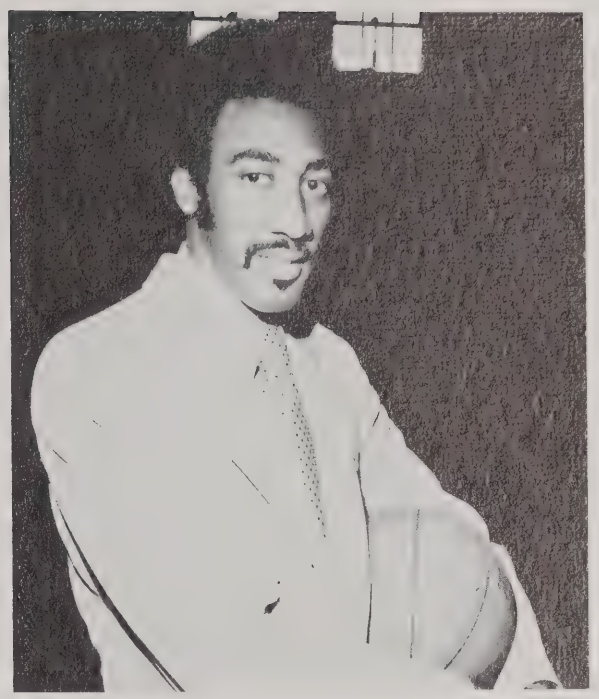

COACH CURTIS PRICE

NOW

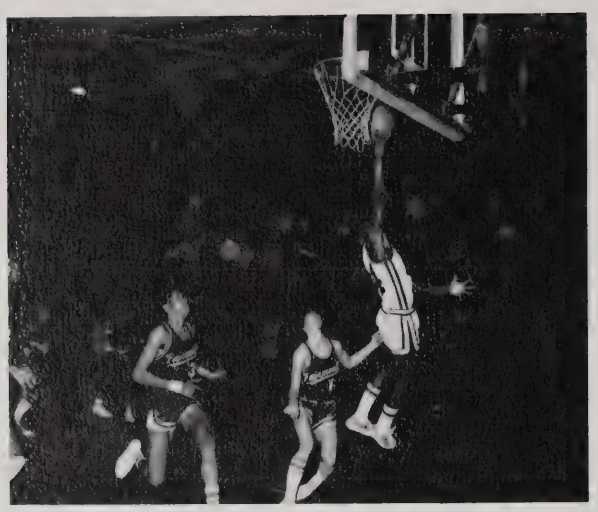

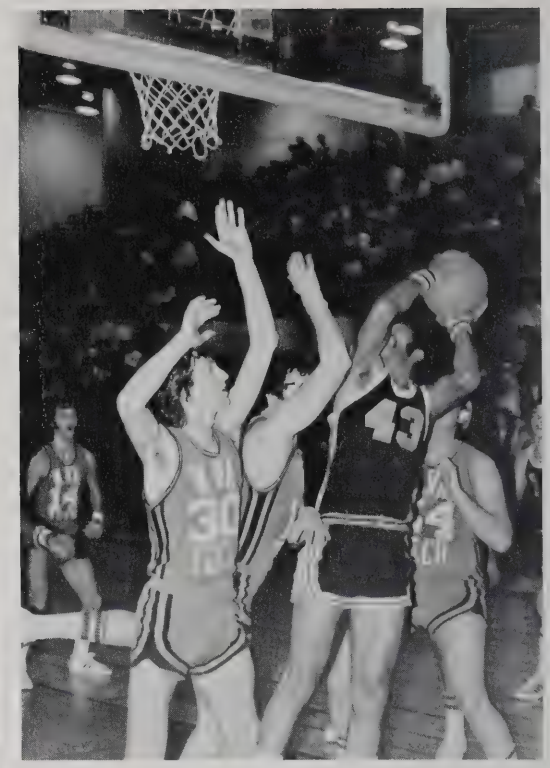

WVSC	OPP.	
58	Eastern Michigan*	66
70	Oakland Univ.*	76
69	Glenville State	80
62	Morris Harvey	82
77	Shepherd	66
78	W. Va. Tech	83
76	Wheeling	63
93	Rio Grande*	82
71	Northwood*	81
99	Earlham*	88
77	Ashland*	86
114	Beckley College	70
80	Bluefield	77
63	Fairmont	54
78	West Liberty	63
75	Concord College	65
67	Bluefield State	89
81	W. Va. Tech	68
83	Davis & Elkins	62
79	Morris Harvey	57
81	West Liberty	75
68	Beckley College	57
74	Concord College	65
66	Central State	64
76	Salem	72
78	Glenville State	73
46	W. Va. Wesleyan	43
62	Fairmont	64

**WVIAC Tournament Games

WVSC		OPP.
72	Alderson-Broaddus**	67
73	Concord**	66
71	Bluefield**	83
63	Glenville**	66

21-11

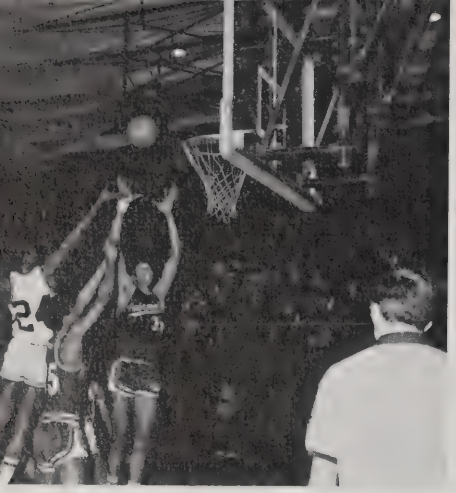

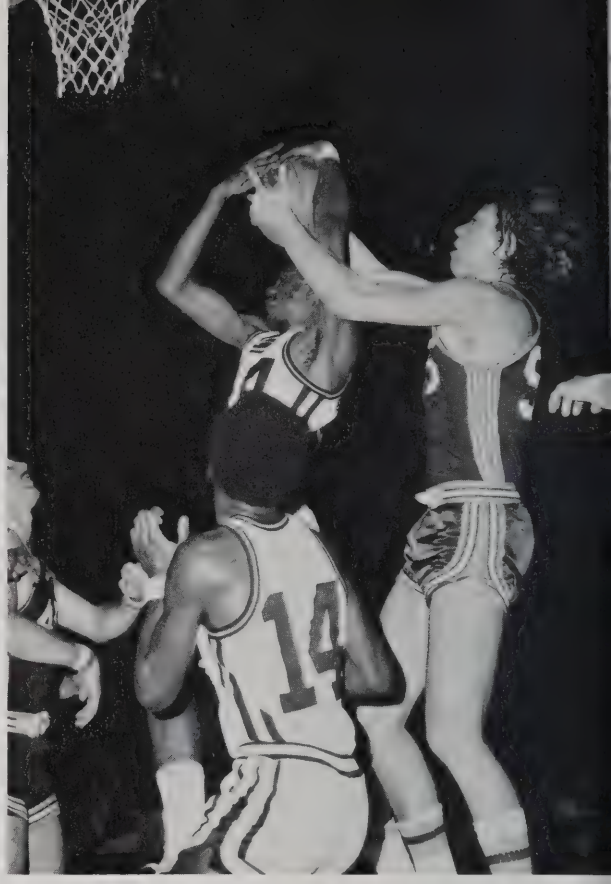

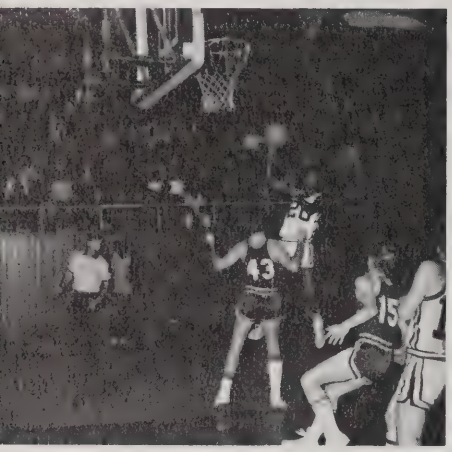

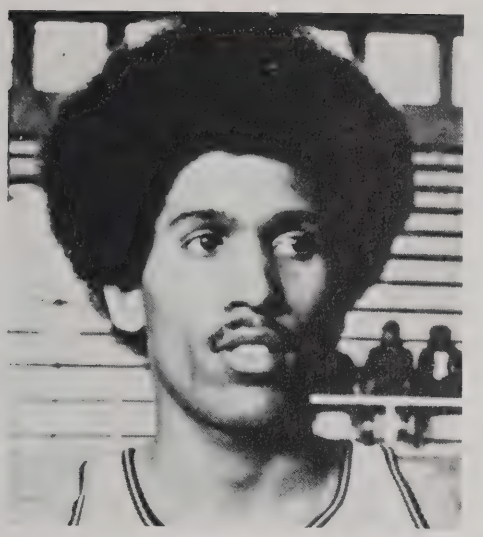

ROCKY GILMER

AL VADEN

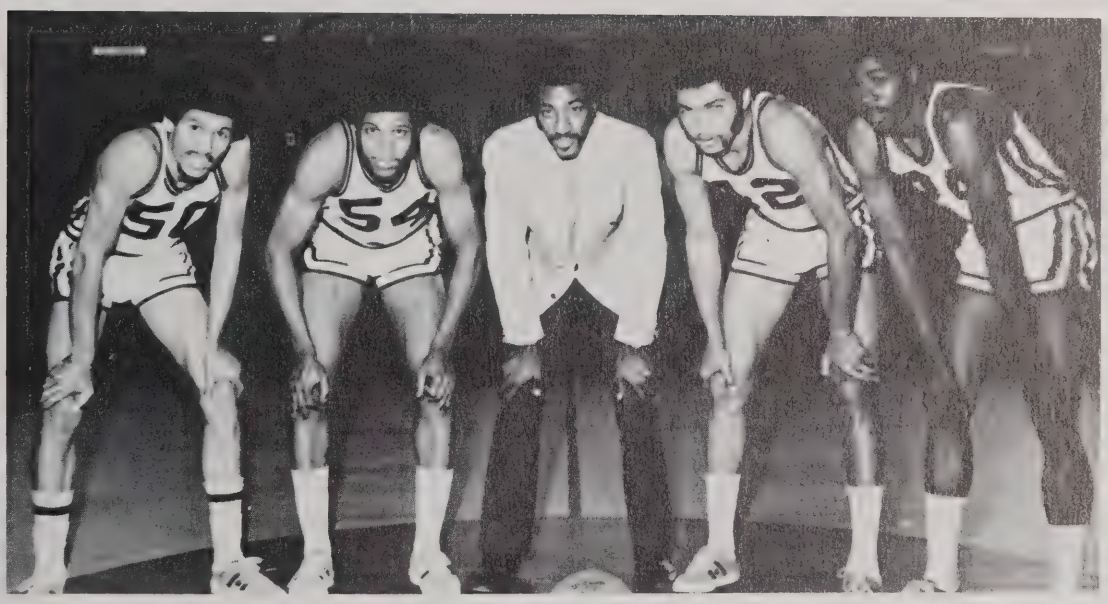

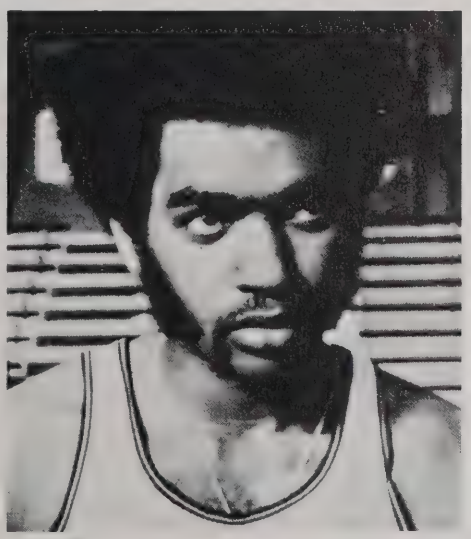

RANCE BERRY

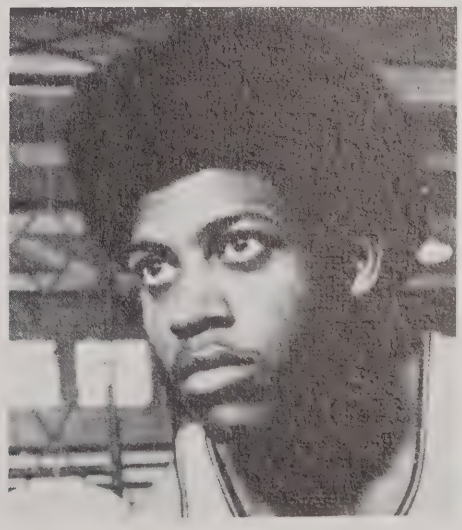

DWIGHT STREET

THEN

JACKIE BERRY

GIRLS BASKETBALL

1972-1973 TEAM

L-R: M. Hairston, B. Davis, D. Anderson, Coach Lewis, J. Berry, V. Coleman, S. Given. *Not Pictured:* J. Weldon, D. Spencer, A. Thompson, D. Cline, G. Waller, S. Miller.

WVSC	48	Marshall	30
WVSC	47	Concord	46
WVSC	51	Glenville	43
WVSC	33	M. Harvey	46
WVSC	38	Concord	43
WVSC	28	Marshall	56
WVSC	53	M. Harvey	44
WVSC	52	Marshall	59
WVSC	40	Salem	33

TOURNAMENT

WVSC	36	Salem	27
WVSC	35	W. Liberty	53
WVSC	34	Marshall	79

6-5 RECORD

TRACK

THE YELLOW JACKETS TRACK TEAM

WVSC

TRACK MEETS 1973

TRACK TEAM IN ACTION

RIO GRANDE
DUAL MEET — OHIO

FAIRMONT
INVITATIONAL

MARIETTA
RELAYS — OHIO

MARSHALL
TRIANGULAR

COLONIAL
RELAYS (VA.)

MOREHEAD
TRIANGULAR (KY.)

MOUNTAINEER
RELAYS — WVU

PENN RELAYS
PHILA. PA.

THE STATE MEET
WVIAC

Crummel's Three Wins Lead State to Fifth Title in Row

By S. J. Easterling

George Crummel captured three individual events Saturday afternoon and sparked West Virginia State to its fifth consecutive conference track championship at Laidley Field.

Crummel, who was voted the WVIAC trackman of the year, won the 120-yard high hurdles, intermediate hurdles and 440 run. He also ran the anchor on State's winning 440 relay team.

State piled up 170 points in winning the meet with West Liberty second at 124 and Fairmont third at 94 points.

It was only fitting that the Yellow Jackets captured the title. It was the fifth in as many years for coach Buck Dawson, who is leaving State to take the head track job at Morehead State University next year.

Meet Scoring

W. Va. State	170	Shepherd	34
West Liberty	124	Salem	16
Fairmont	94	A-B	12
W. Va. Wesleyan	74		

The most unusual event of the meet came in the 440-yard run where State qualified runners for all six spots in Friday night's preliminaries.

The six State runners—Crummell, Rocky Gilmer, Tom Jones, Bernard Haynes, Tony Johnson and Dan Watson—circled the track in a dead heat for first place as all six trotted the distance.

However, at the finish Crummell won with Gilmer second and Tom Jones third.

"We had planned on finishing the race that way," Gilmer said after the event. "We didn't want to run it at full speed, there was really no need." Crummel's winning time was 1:06.7 with State getting 31 points.

Crummel Sparks State Track Win

—Staff Photo by

GEORGE CRUMMEL HEADS FOR FINISH LINE IN HIGH HURDL
Yellow Jackets Sprinter Wins Event in 14.9 Clocking

WVIAC TRACK MAN OF THE YEAR

Garrison Betters Own Javelin Mark

HARRY WOODELL

GOING FOR A RECORD is West Virginia State's Tim Garrison, who tosses the javelin a distance of 204'11" during the West Virginia Conference track meet Friday at Laidley Field. Garrison, a senior, has won the event three straight years.
(Gazette Photo by Lawrence Pierce)

E. JONES

THE STATE MEET

R. GILMER

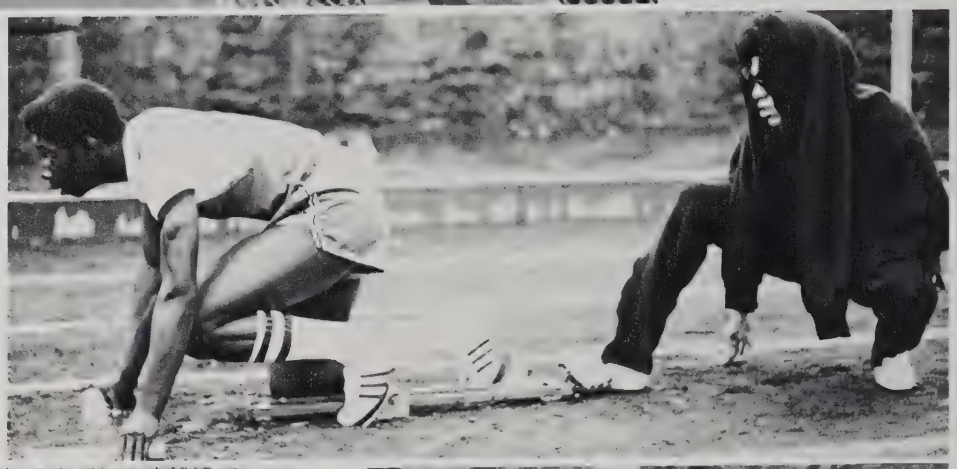

E. ALEXANDER

G. CRUMMEL

O. WATSON

B. HAYNES

GEORGE CRUMMEL

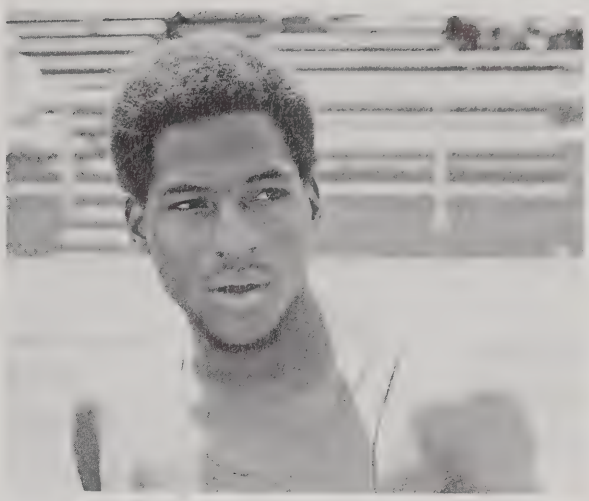

OSCAR JONES

THE MOST SUCCESSFUL YELLOW JACKET TEAM 1972-1973

TOM JONES

TONY JOHNSON

Dawson Is Named To Morehead Post

By S. J. Easterling
Staff Sports Writer

Buck Dawson, whose West Virginia State track team goes after its fifth straight West Virginia Conference title today, has been named head track coach at Morehead State University.

"Needless to say, we hate to lose Dawson," remarked Colin Cameron, State's head football coach and athletic director. "He's been a tremendous coach as far as football is concerned and his record in track speaks for itself."

In addition to being head track coach, Dawson has been assistant football coach at State for five years.

"Morehead has been after coach Dawson for the past three years," Cameron reported. "We've managed to hold on to him for two years, but each time Morehead's offer got a little better and this time he couldn't turn it down. We wish him the best of luck."

Dawson said he has mixed feelings about the new job. "Of course I'm happy for the promotion, but at the same time I've been very happy at State. The people have given me tremendous cooperation and Cameron has treated me very fair, giving me what I need to have a successful track program."

DAWSON WILL BE Morehead's cross country coach in addition to head track boss. He won't have any coaching duties in football.

At State, Dawson spent one year as head baseball coach, five as head track coach and has spent six years as assistant football coach.

"Dawson will be tough to replace, no question about it," Cameron added.

Buck Dawson
Moving to Morehead

CRUMMEL PRESENTS COACH DAWSON A PLAQUE FROM THE TEAM.

FAREWELL COACH DAWSON

THANKS FROM THE STUDENT BODY

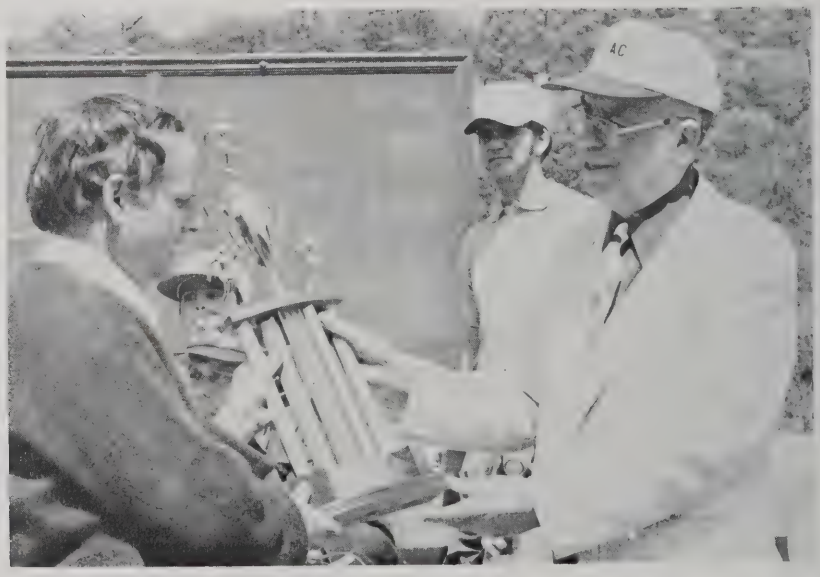

FIFTH STRAIGHT WVIAC TITLE

W. VA. STATE BASEBALL 1973

BALLARD AT BAT

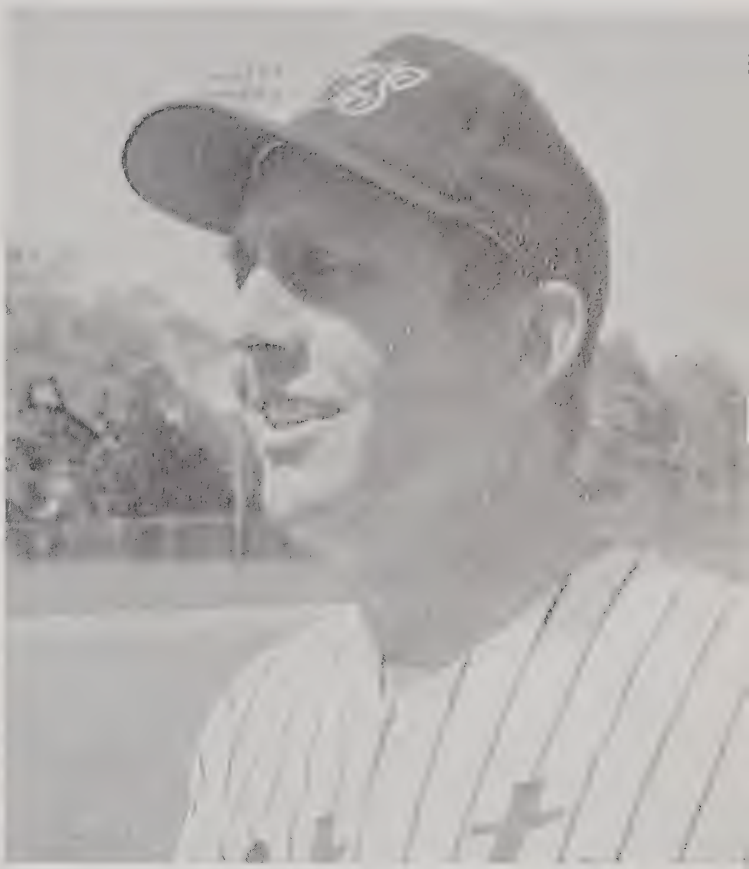

COACH BOB MAXWELL

THE BENCH

1973 BASEBALL RESULTS

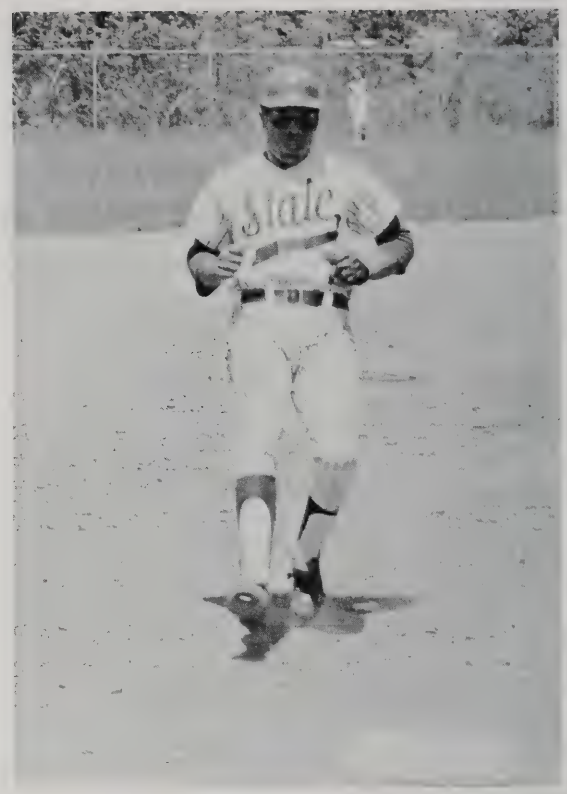

1973 BASEBALL RESULTS

6-4	Rio Grande	0-5
0-3	Marshall	3-7
4-3	Rio Grande	10-3
1	Morris Harvey	8
7	Salem	6
7-0	West Liberty	8-13
3	West Va. Tech	5
5-5	Concord	13-1
8	Salem	11
4-6	W. Va. Wesleyan	8-2
0-4	Marshall	7-11
0	Morris Harvey	2
5	W. Va. Tech	1
9-7	Davis-Elkins	3-4

Front Row: Edwin Fauber, Danny Parsons, David Godbey, John Jacobs, Al Hughes, Fred Doss. *Middle Row:* Chuck Ballard, Mike Beulike, Pat Matthews, Sim Fryson, Reggie Coleman, Bruce Knell, Charles McKinney. *Back Row:* Coach Maxwell, Henry Lewis, Mike Hill, Ron Carter, Dennis Thomas, Mike Pickens, Rick Walker, Danny Chambers.

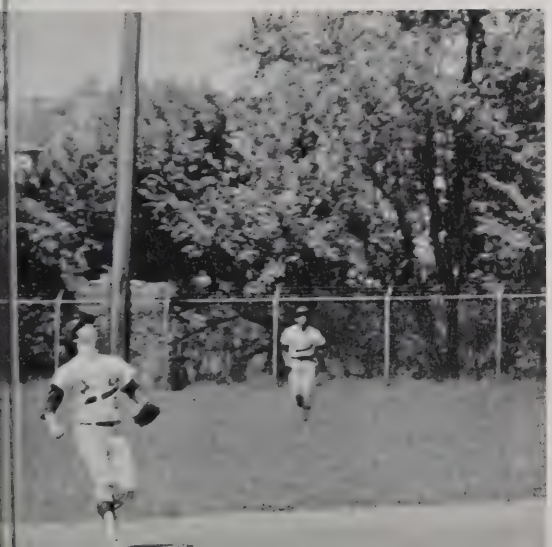

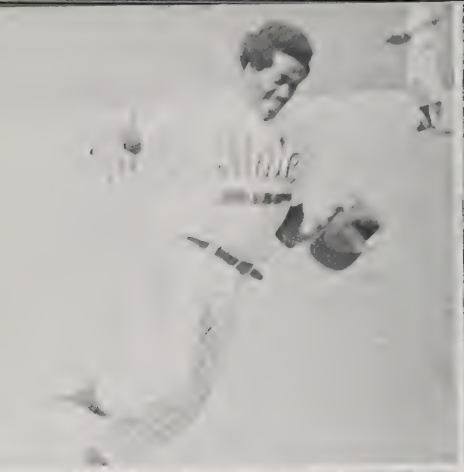

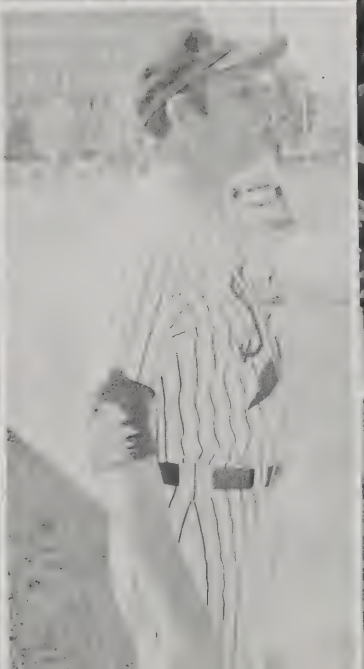

WEST VIRGINIA STATE

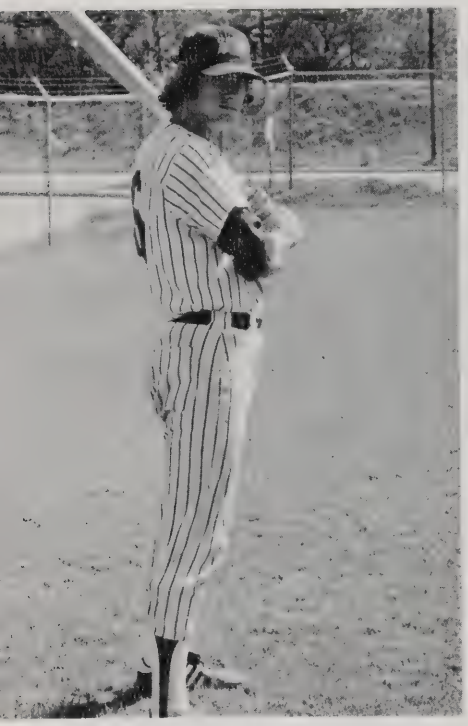

DAVID GODBY

JOHN JACOBS

ED FAUBER

DAN PARSONS

BASEBALL

SENIORS

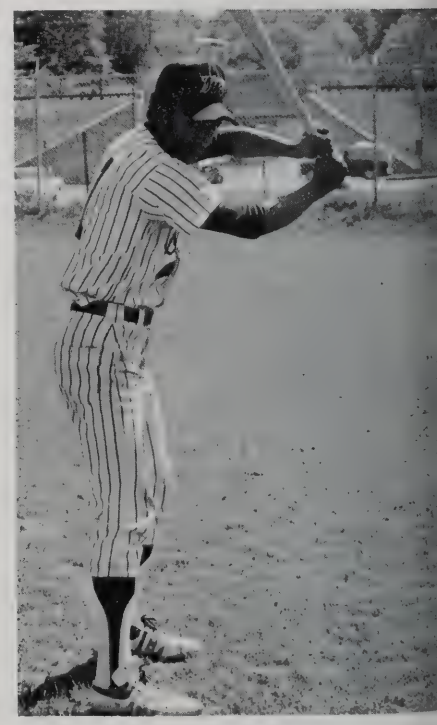

AL HUGHES

GOLF

THE YELLOW JACKET GOLF TEAM

Robert E. Bailey
Larry Caldwell
Kenny Harless
David K. Hatten
David A. Knurek
Roger Meadows
Terry Lee Meninger
Karl S. Morris
Freddie Pressley
Garfield Smith
Scott S. Whorton
C. A. "Art" Burris
Coach

1973 SWINGERS

Left, David Hatten, Steven Morris, Coach C. "Art" Burris, Kenny Harless, Roger Meadows

TENNIS

In 1932 West Virginia State first competed with other schools in tennis as Sports.

THEN AND NOW

1973 TENNIS TEAM

F-R: Bob Lay, David Romeo, Jeff Woods, Jeff McGraw. *B-R:* Gill Fouchard, John Ferda, Bruce Spence, Mike Mullohan, Fred Heindl.

JEFF MCGRAW

MIKE MULLOHAN

COACH

MULIENBERG

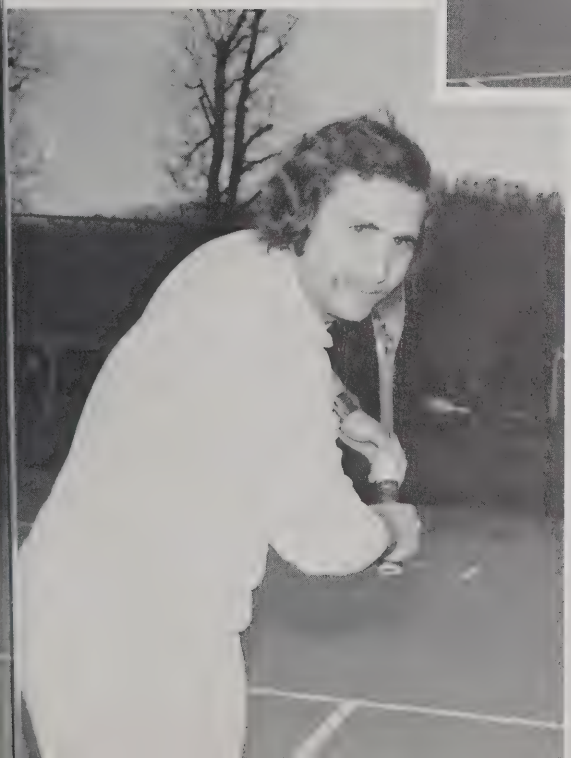

DAVID ROMEO

BOB LAY

BOWLING

THE YELLOW JACKETS BOWLING TEAM

Jonnie Blaylock
Roger F. Boggess
Don K. Cunningham
Stephen Jones
Danny King
Robert C. Lay
Roger Meadows
Roger Moffott
Norman C. Moles
Adrian Robinson
Jim Williams
Joe Oden, Coach

1973 BOWLING TEAM

Left, Douglas Tench, Don Cunningham, Jim Williams, Gregg Moles, Adrian "Sly" Robinson, Frank Boggess, John Blaylock.

WEST VIRGINIA STATE COLLEGE

INSTITUTE, WEST VIRGINIA
25112

OFFICE OF ATHLETICS
Colin T. Cameron, *Director*

YELLOW JACKETS

Student Body
West Virginia State College
Institute, West Virginia

Dear Students:

I would like to take this opportunity to thank our athletes, both men and women, for the tremendous contribution you have made to this institution. Your undying spirit and personal sacrifices have made our athletic programs competitive in all sports, and with your continued efforts we will climb even higher.

I would also like to thank the entire student body for the loyal support you have given our teams throughout each season. We look forward to greater school spirit and student body support.

Many thanks.

Sincerely,

Colin T. Cameron
Athletic Director

CTC/n

SPIRITS

WEST VIRGINIA STATE COLLEGE

WVA
STATE
COLLEGE

JOHNSONS GRILL

CLASS
30

ALMA MATER
Of West Virginia State College

ERNEST WADE '30

MARTHA SPENCER '31

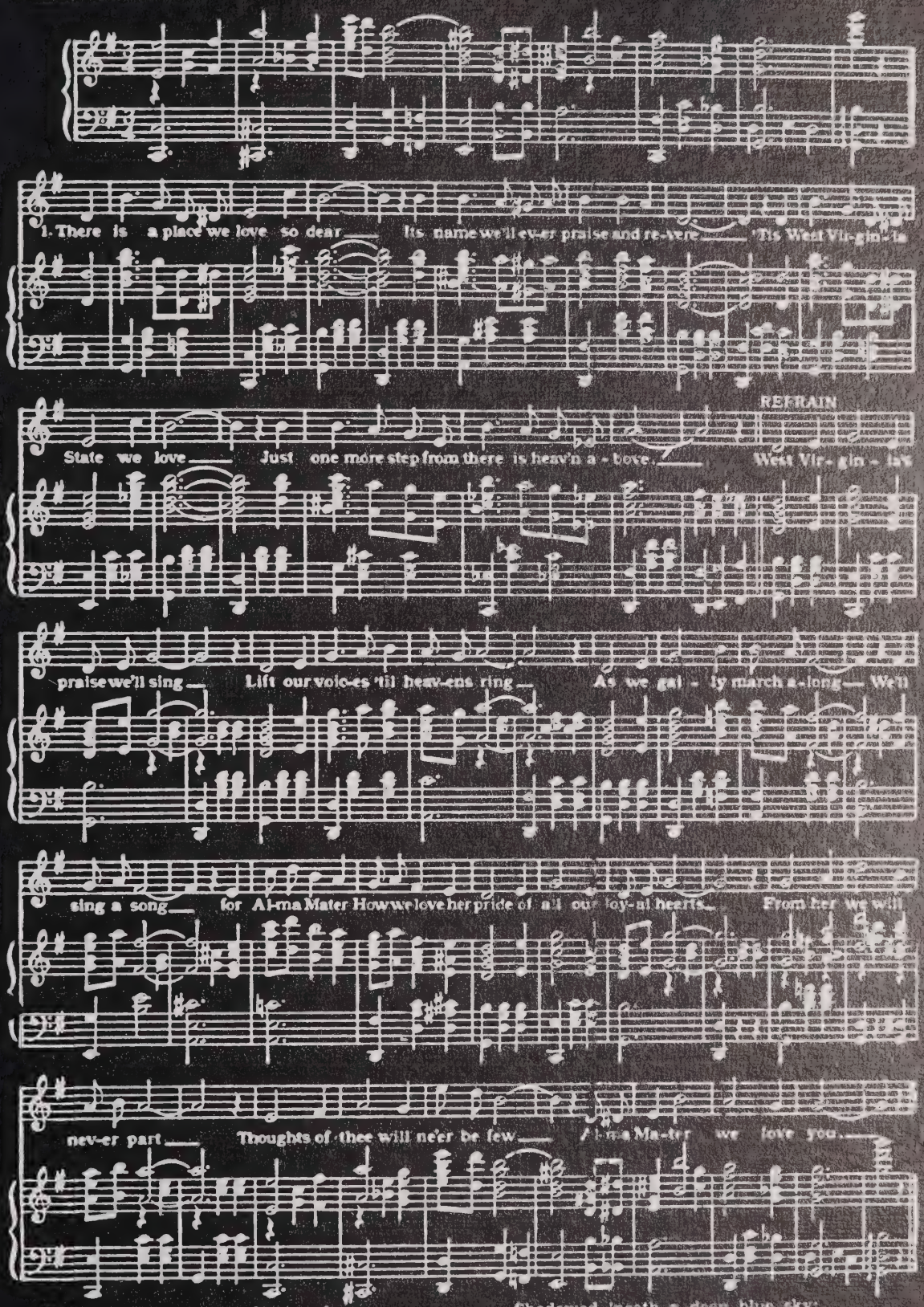

We'll love her more as days go by,
And send her praises to the sky;
To place her over all the rest,
And keep her e'er the dearest and the best.

Shadowed 'neath a deep blue sky;
Is State for whom we'll live and we'll die—
Arise! O men of God and sing,
We're loyal, and to her we'll always cling

Fight

F-I-G-H-T fight jackets fight
F-I-G-H-T fight jackets fight
F-I-G-H-T fight jackets fight
F-I-G-H-T fight jackets fight

When You're Up.

When you're up, you're up
When you're down, you're down
But when you're up against State
You're upside down.

Cheers

Watch Us.

Watch us, we've got it
Watch us, we've got it
The jackets got something
that makes you want to shout
The jackets got something
that we can't do without
We got soul, we got it
We got soul, we got it
We got soul, & we're SUPER BAD.

Go, Fight, Win

Go-o-o-o
Fight.
Win.
Go, Fight, Win, Ha, Ha

Kill

The team is in the huddle
The captain raise his head
We all got together and
this is what they said.
K-I-double L
K-I-double L
kill (opponent)
kill (opponent)
K-I-double L
KILL

Victory

V-I-C-T-O-R-Y
Victory is our cry
Hey, put the ball in the basket
Hey, put the ball in the basket
Go jackets go
Go jackets go
Go jackets go
2-3-4-5-6-7
Go jackets Go.

Soulful Strut

Get off the floor
And stand aside
Cause jackets comin in with
a soulful stride
So lets go
So lets fight
So lets win
So lets go
So lets fight
So lets win

Hot Stuff

Hey, (opponent) think you're tuff
Jackets gonna show you're not tuff enough
Hey (opponent) think you're hot stuff
Jackets gonna show you're not hot enough
Jackets are tuff
We're hot stuff
We're Hot Stuff

WEST VIRGINIA STATE COLLEGE

MARCHING BAND

YELLOW JACKETS

AND

MAJORETTES

MAJORETTES

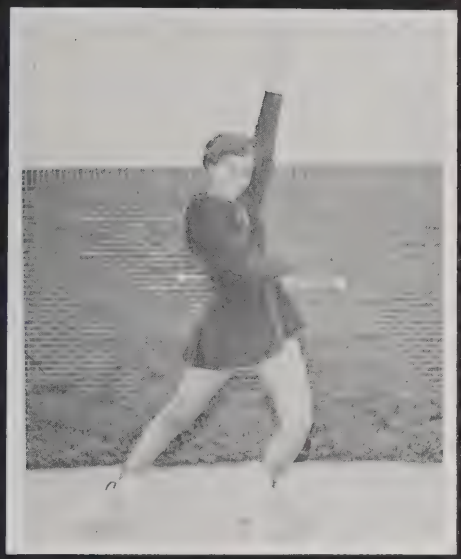

ENORA BENNET

CAROLYN EVELYN

TWINKLE

CLARK

COREN SALIER

JOAN MORRIS

1972

HOMECOMING

PARADE

CHURCHES
HUMPHREYS MEMORIAL
UNITED METHODIST
FIRST PRESBYTERIAN

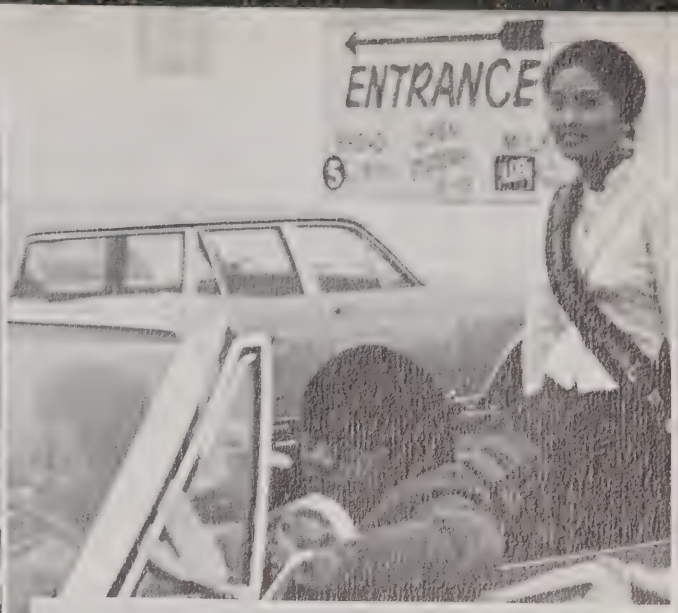
ENTRANCE

FAS
CHEK

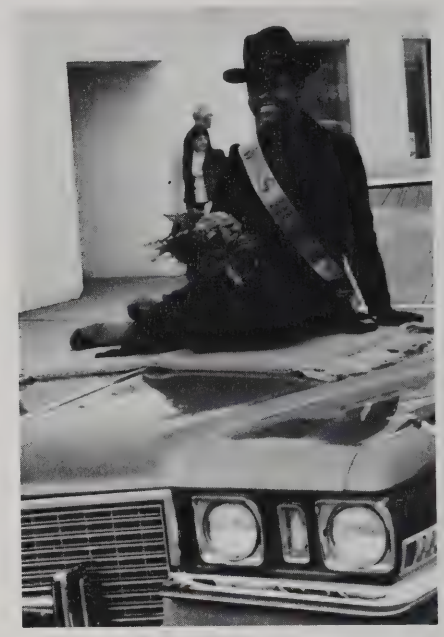

CHURCHES
HUMPHREYS MEMORIAL
UNITED METHODIST
FIRST PRESBYTERIAN
FIRST
UNITED METHODIST

ENTRANCE

ΔΣΘ

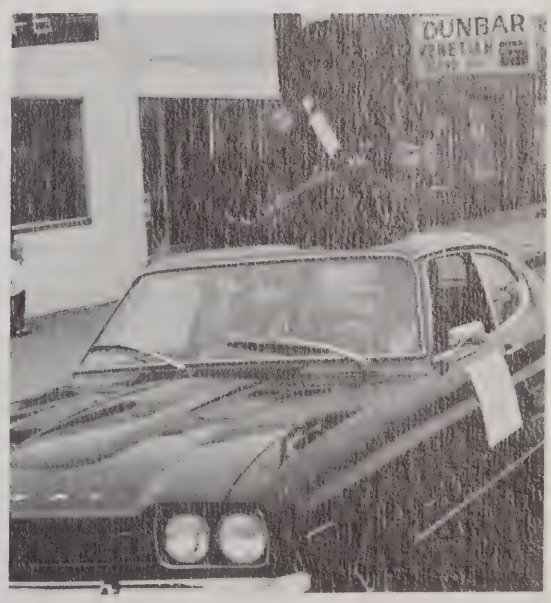
DUNBAR

THEN

THE ARCH STAFF

. . . And where have you been! . . .

Tom you should see this picture of Byers.

Deb and John you shouldn't laugh at Byers picture!

"The Columbus Crew".

Going over our budget.

That raps that up.

Arch Staff

The 1973 Arch Staff: Back row; Darell Guess, Issac Bridgeforth, James Green, Michael Alston, John Kilgore, Philip Brooks. *Second row;* Tom Jones, (advisor) Mr. Charles Byers, Kevin Tinsley. *First row;* Robin Johnson, Deborah Guthrie, Vicky Brooks.

NOW

The Arch Sections

Academics; Deborah Guthrie, John Kilgore

Administration; Vicky Brooks, James Green.

Features; Kevin Tinsley, Deborah Guthrie, Michael Alston, Issac Bridgeforth.

Student Life; Issac Bridgeforth, Tom Jones, Kevin Tinsley.

Classes; Robin Johnson, Vicky Brooks, Kevin Tinsley, Issac Bridgeforth.

Our Staff

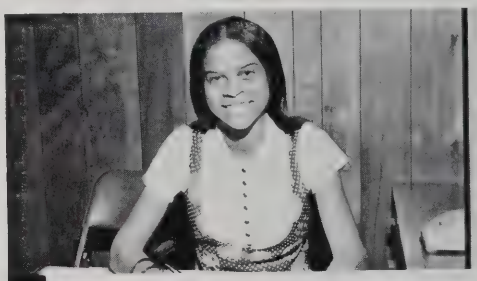

Organization; Robin Johnson

Sports; Darell Guess, James Green (not pictured) James Sims.

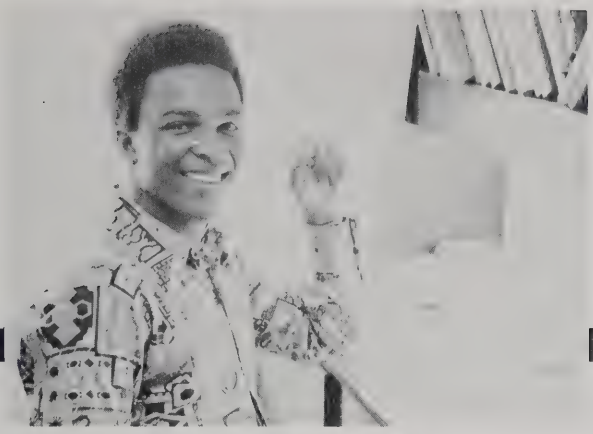

Business Manager — James Howie — "Nothing to worry about, the book is doing fine."

Photographers — Philip Brooks, (Not pictured) Michael Jackson.

Managing Editor — Tom Jones — "We are just finishing the book Mr. Byers."

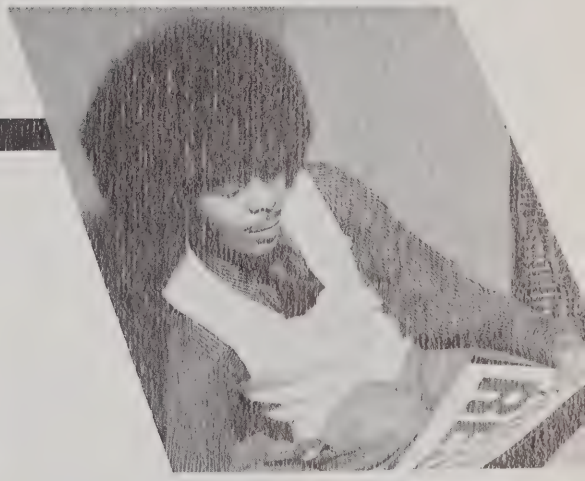

Art Editor — Michael Alston.

Editor-in-Chief Deborah Guthrie — "You've got to be kidding, More Pictures!"

Advisory Council: Tom Jones, Managing Editor, Mr. R. Charles Byers, Graphic Art and Managing Advisor, Deborah Guthrie, Editor-in-Chief. (Not pictured) Mrs. Charleen Corbett, Editorial Advisor. James Howie, Business Manager.

THEN

COMMENCEMENT 1972

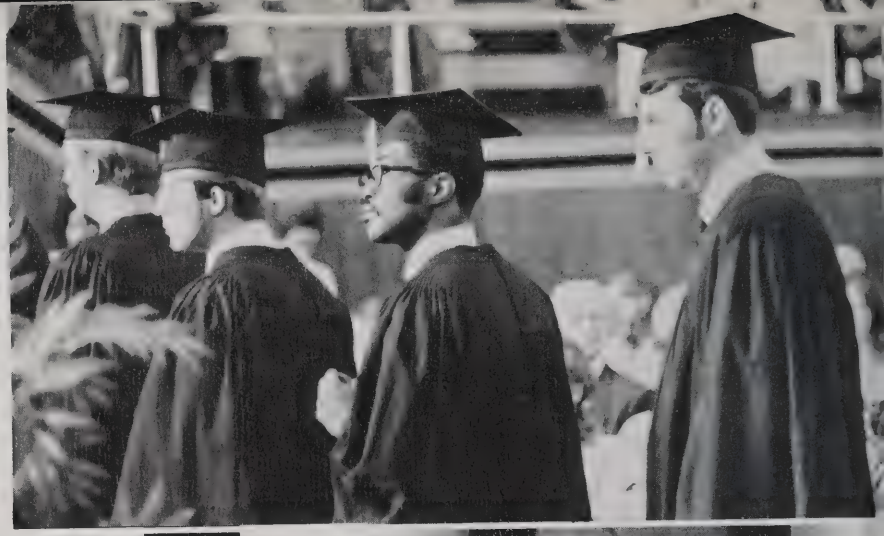

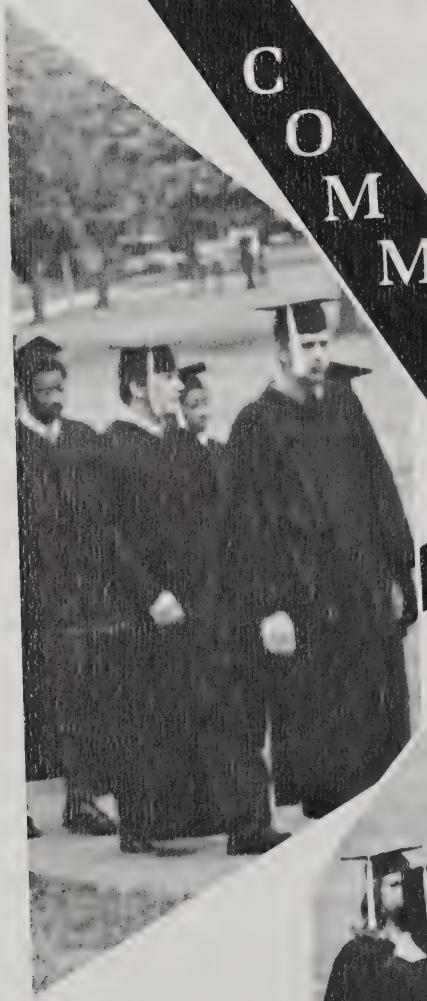

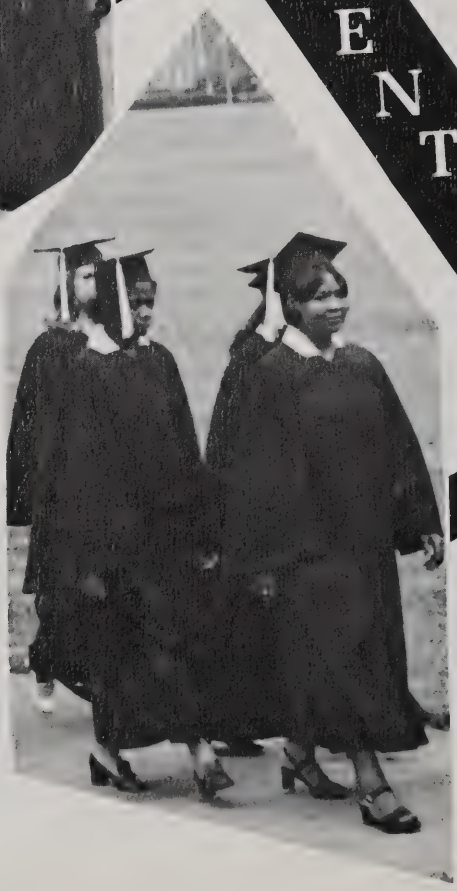

WEST VIRGINIA STATE COLLEGE

INSTITUTE, WEST VIRGINIA

Eighty-Second Year

The Seventy-Eighth

Annual Commencement

FLEMING HALL

May the Thirteenth

AT THREE O'CLOCK IN THE AFTERNOON

A.D. NINETEEN HUNDRED AND SEVENTY-THREE

NOW

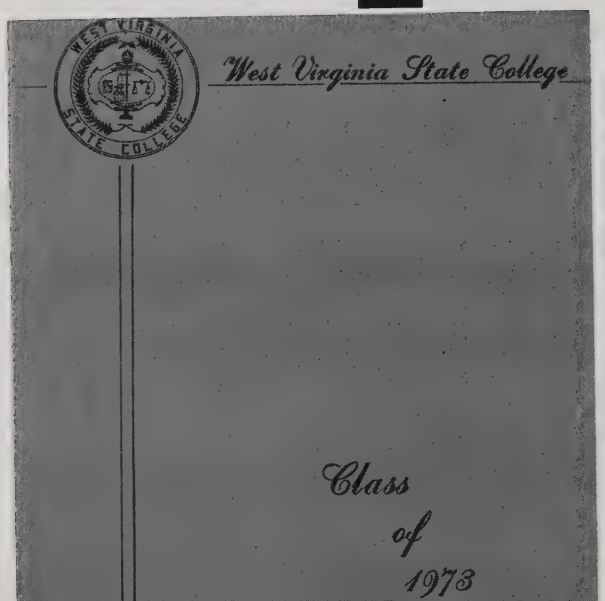
WEST VIRGINIA STATE COLLEGE
West Virginia State College
Class
of
1973

WEST VIRGINIA STATE COLLEGE

The Faculty
and Graduating Classes of
West Virginia State College
request the honor of your presence
at the
Annual Commencement
Sunday, May the thirteenth
at three o'clock in the afternoon
nineteen hundred and seventy-three

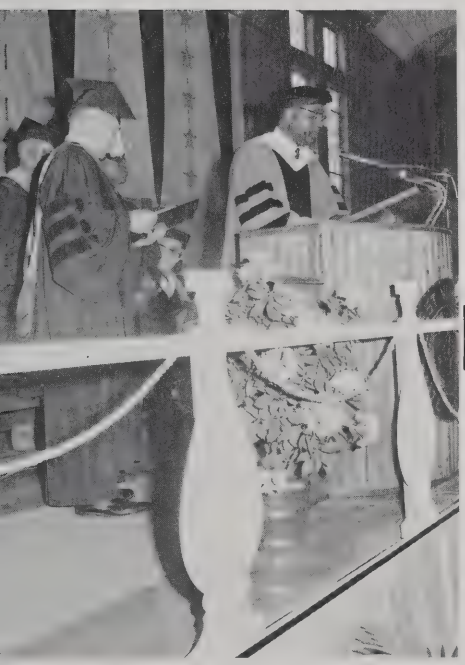

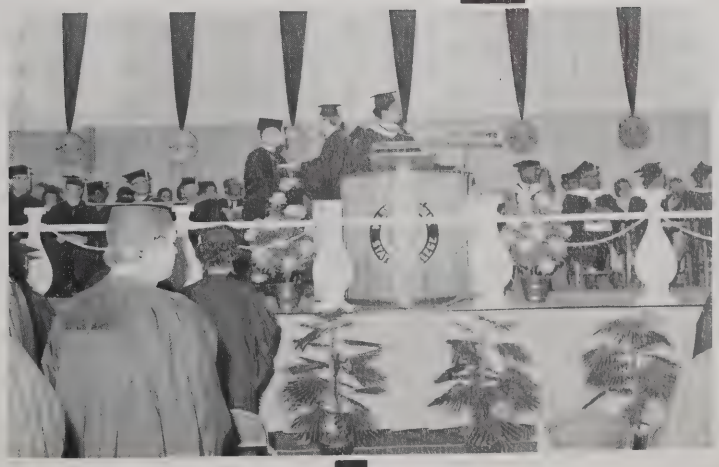

To the Usher

RESERVED SEAT

1973 Commencement Service

WEST VIRGINIA STATE COLLEGE

Mr. Harry Belafonte

The holder of this ticket will please occupy a seat assigned to parents of graduates before 2:40 p.m.

Exercises begin at 3:00 p.m

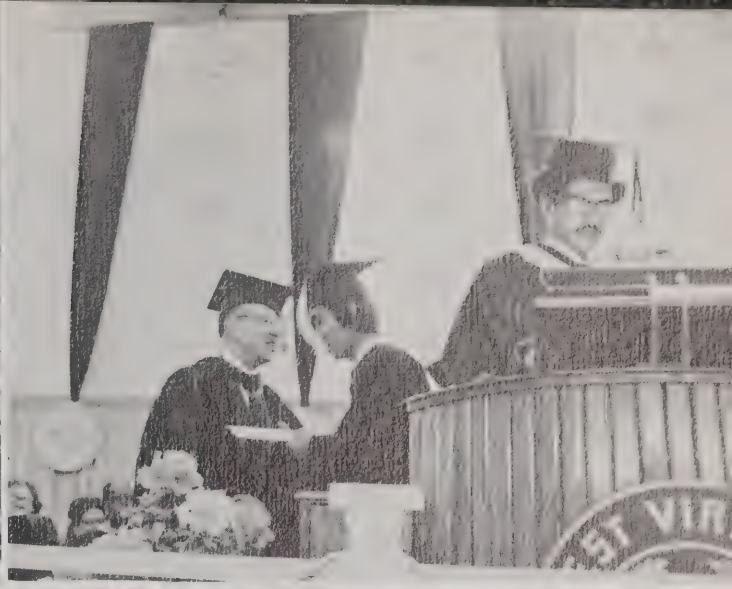

Good Luck!

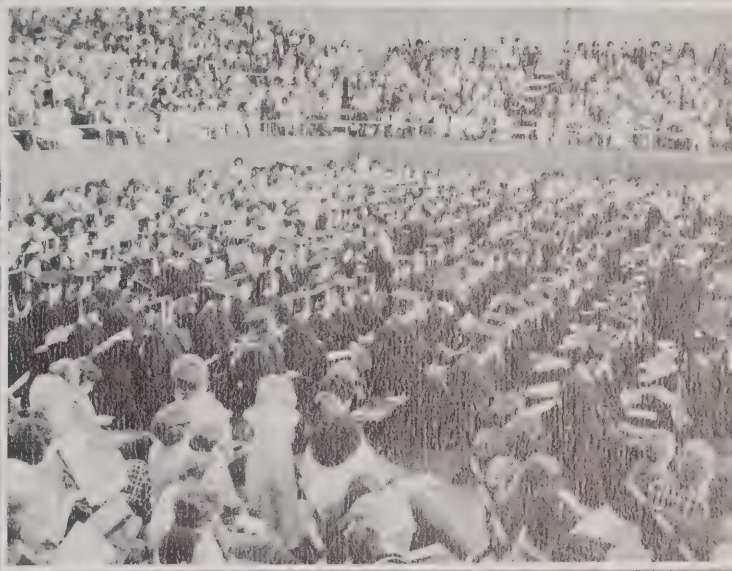

From the "73" Arch Staff

Alumni Chapters

California
(Los Angeles)
Chicago
Cincinnati
Cleveland
Detroit
Florida
Indianapolis
Kanawha Valley
Logan
Mt. Hope
New England Area
New York
Philadelphia
Toledo
Washington

MR. WILLIAM L. LONESOME
National Alumni Association, President

WEST VIRGINIA STATE COLLEGE
INSTITUTE, WEST VIRGINIA
25112

Office of Institutional Studies
and Alumni Affairs

William C. Law
Director

Dear Senior Class of '73:

Congratulations on your graduation from West Virginia State College, and I wish you luck in whatever endeavor you pursue.

As you strive for the "pursuit of happiness", I ask that you not forget West Virginia State College. Remember to [illegible] the Alumni Affairs Office informed of your current address and what you are doing; project a positive picture of the college to prospective students; become an active part of an alumni chapter or interest group; and last but not least, give us your moral and financial support.

All colleges and universities are finding it more and more important to have good strong alumni bodies. Your involvement in alumni affairs affords a perfect way for you to compensate for the educational opportunities you have received from West Virginia State College.

Good luck!

Very sincerely yours,

William C. Law
Director of Alumni Affairs

Thanks for your faithful services

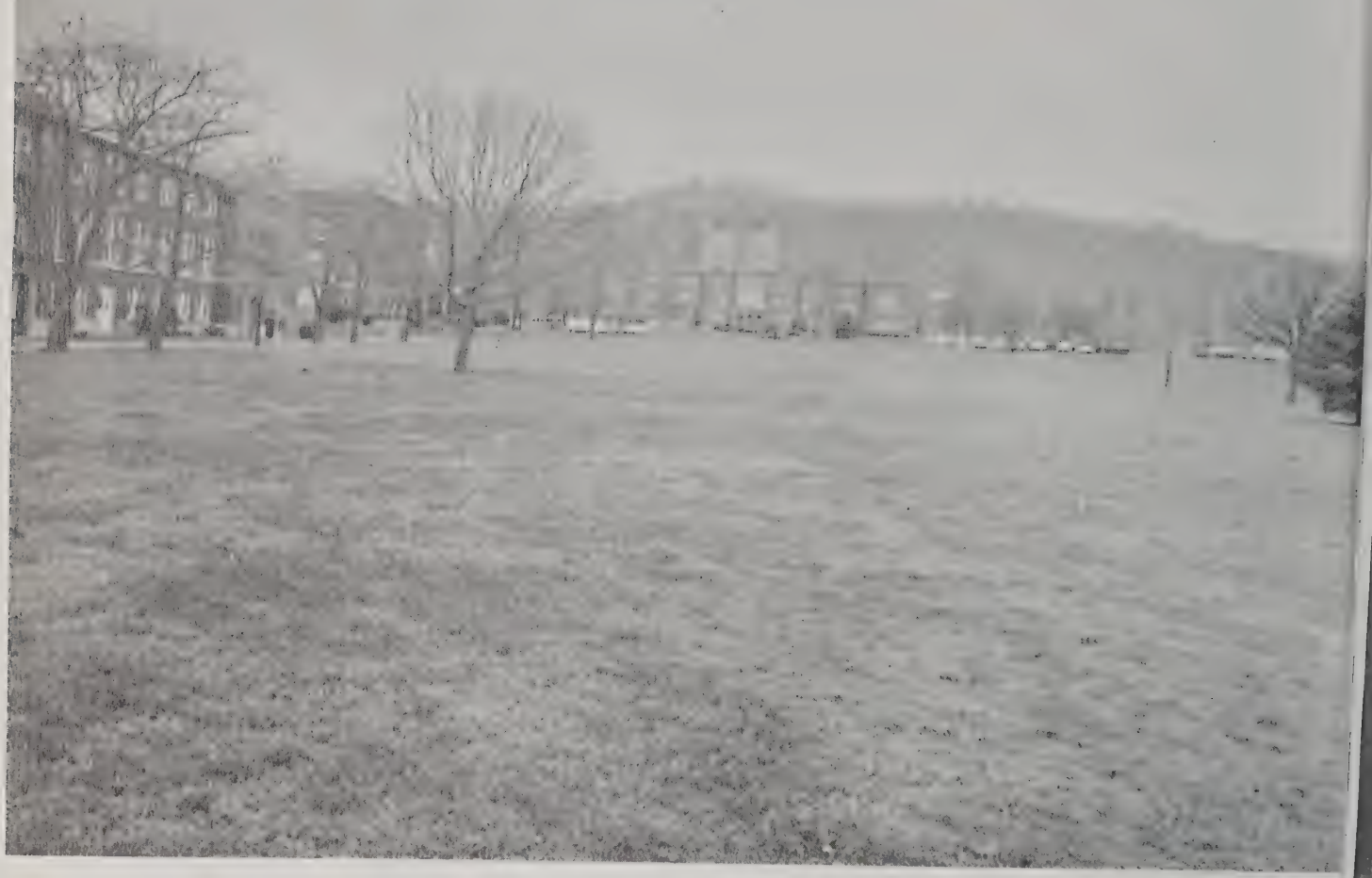

RETIREES — 1973

Name — Title	*Years Served*
Mr. Jackson Barnett Asst. Head Custodian	20 years
Mrs. Wilma B. Carroll Chairman — Asst. Prof. — Dept. of Home Ec.	5 years
Mrs. Sarah Bruce Crosby Assoc. Prof. — Modern Foreign Languages	25 years
Mrs. Gwendolyn C. Goldston Asst. Prof. Home Ec.	34 years
Mr. John C. Harlan Assoc. Professor of History	18 years
Mr. James A. Mosley Custodian — College Union	9 years
Dr. James H. Nelson School Physician	22 years
Mrs. Gladine J. Robinson Secretary — Guidance	25 years
Mrs. Theodora F. Rutherford Assoc. Prof. Business Adm.	26 years
Mrs. Hilda F. Tyree Switchboard Operator	26 years
Dr. William J. L. Wallace President	40 years
Dr. P. Ahmed Williams Professor of Music	32 years

ARCH

1973

WEST VIRGINIA STATE COLLEGE YEARBOOK

DEBORAH GUTHRIE
EDITOR-IN-CHIEF

TO THE PRESENT AND FUTURE MEMBERS OF THE WEST VIRGINIA STATE COLLEGE FAMILY, I WOULD LIKE TO PRESENT THE 1973 *ARCH* TO YOU FOR YOUR PERSONAL MEMORIES OF WEST VIRGINIA STATE COLLEGE THEN AND NOW. WE HAVE HAD A VERY SUCCESSFUL PAST AND EACH OF US WILL BUILD OUR FUTURE. WHATEVER WE DO WILL REFLECT ON ALL OF US, SO LET US THINK WELL OF WEST VIRGINIA STATE COLLEGE AS WE PROCEED TO PROSPER.

DEBBIE GUTHRIE

DIRECTORY OF 1972-73 STUDENT BODY

POST GRADUATE — P.G.
SENIORS — 4
JUNIORS — 3
SOPHOMORES — 2
FRESHMEN — 1

	CODE NO.
Abbas, A. Fary — 163 9th St. — Dunbar	3
Aboulhosn, Alleta — P. O. Box 42 — St. Albans	1
Aashiru, Larry Wayne — Rt. 1 Box 245	2
Acoff, Nathaniel — 300 Donally — Chas.	2
Adkins, Anita Louise — P. O. Box 178 — Institute	1
Adams, Carolyn J. — 261 Oliver St. — St. Albans	1
Adkins, Deborah Ellen — 6 Madison Hall — Chas.	1
Adams, Becky L. — #4 Maron St. — Nitro	1
Adams, Samuel Ira — 117 Oak St. — St. Albans	4
Adkins, Barbara — Gen. Del. — Bancroft	1
Adkins, Cloyd D. — 4814 Orchard St. — S. Chas.	2
Adkins, Dorsey J. — 104½ 2nd Ave. — S. Chas.	2
Adkins, Fileta L. — RR 3 Box H — Blanchland	2
Adkins, Frances K. — 511 Ohio Ave., Apt. 1 — Chas.	4
Adkins, Gary N. — Rt. 1 Box 88 — Tornado	3
Adkins, James R. — 1324 13th St. — Nitro	1
Adkins, Linda C. — Rt. 2 Box 2 — St. Albans	1
Adkins, Linda Susan — 1585 Quarrier St. — Chas.	1
Adkins, Robert W. — Rt. 1 — Poca	1
Adkins, Mary I. — Box 4 — Miami, WV	4
Adkins, Michael E. — 2504 Lincoln Ave. — St. Albans	2
Adkins, Reginald R. — 105 Wyoming St. — Chas.	1
Adkins, Richard K. — 2366 Adams — St. Albans	1
Adkins, Richard R. — 139½ Riverside Dr. — St. Albans	4
Adkins, Savannah E. — Rt. 2 Box 2 — St. Albans	1
Adkins, Vicki L. — 4814 Orchard St. — S. Chas.	2
Agee, Robert A. — 1914 Massey — S. Chas.	3
Aheart, Gail Millie — 1008 Rosedale Dr. — St. Albans	1
Ajeeb, Salem N. — 219A Roane St. — Chas.	3
Akers, Robert P. — 969 Zerkle St. — St. Albans	4
Akor, Martin — Box 254 — Institute	P.G.
Albert, Frederick R. — 2304 W. Riverview Dr. — Belle	2
Alderman, Nancy C. — 104 Armour Pd. — Nitro	3
Alderson, Thomas R. — 116 Boone St. — St. Albans	4
Aldridge, Doris E. — 230 Hi — Rise	3
Aldridge, Janice F. — Rt. 4 Box 346 — Chas.	3
Alexander, Ernest L. — 820 Barrett Drive — Chas.	4
Alfred, Dicey — 340 2nd — S. Chas.	1
Alison, Robert — 5307 Kensington Dr. — Chas.	1
Allasas, Doris Lee — 135 9th Ave. — S. Chas.	4
Allen, Fred C. — 1427 Nottingham Rd. — Chas.	4
Allen, Karen L. — P. O. Box 58 — Tornado	4
Allen, Laura L. — 277 21st St. — Nitro	1
Allen, Randall Ly — Rt. 3 Box 288 — Hurricane	2
Allen, Rebecca A. — 438 19th St. — Dunbar	1
Allen, Shirley J. — 1110 Dudding St. — Culloden	3
Allen, Viloris A. — 2618 Wash. St. — St. Albans	4
Alston, Michael L. — 1100 Sidney — Columbus, Ohio	1
Anderson, Annette M. — Vernon St. — Institute	3
Anderson, Colleen G. — Gen. Del. — Eskdale	3
Anderson, Debra M. — Rt. 2, Box 531-E — Chas.	1
Anderson, George Y. — 807 Kan. Blvd. — Chas.	3
Anderson, Joselyn O. — P. O. Box 257 — Institute	4
Anderson, Nita N. — Box 93 — Institute	2
Anderson, Patrick Bryan — Box 206 — Windfield	2
Anderson, Pauline A. — P. O. Box 283 — Institute	1
Anderson, Ruth E. — Rt. 2, Box 531 — Chas.	4
Anderson, Robert — 13 Riverside Dr. — S. Chas.	3
Anderson, Thelman K. — 135 Cline Ave. — Hurricane	3
Anderson, Tyrone O. — Beckley	2
Anderson, William A. — 1808 Oak Dr.	3
Anderson, William M. — Apt. 1, Vest Place — Chas.	4
Andrews, Olivia — Campus	2
Angel, Mary M. — 839A Poplar — St. Albans	2
Angel, Michael A. — 152 Brick Lane — Nitro	2
Antal, Joseph M. — 2215 Jackson Ave. — Pt. Pleasant	1
Arbogast, Oliver W. — Rt. 2, Box 143 — Elkview	1
Arbogdst, Oliver Wendell — Rt. Box 143 — Elkview	2
Armentrout, Joretta S. — 1026 W. V. Ave. — Dunbar	3
Armstrong, Danny W. — Rt. 1, Box 70 — Buckeye	2
Armstrong, Laurence — 131 John St. — St. Albans	2
Armstrong, Rodger L. — Star Rt. — Marmet	1
Arnold, Penny — 1414 Jackson St., Apt. B — Chas.	2
Arrington, Clara L. — 423 C. St. — St. Albans	2
Arthur, Donna L. — Rt. 1, Box 192 — Red House	4
Arthur, Gary — Box 51 — Buncroft	3
Arthur, Judy G. — 705 Kassick Dr. — St. Albans	3
Asbury, Gary K. — 221 Kentucky Ave. — St. Albans	3
Asbury, Ron L. — 1721, 17th St. — Nitro	3
Ash, Olivia P. — 701 Carroll St. — St. Albans	1
Ashby, Brian H. — 702 Lee St. — St. Albans	4
Ashford, Greta J. — 2303 A. Chesterfield Ave. — Chas.	2
Ashley, Greta S. — 2506 Washington Ave. — St. Albans	1
Ashley, James W. — 1614 King St. — S. Chas.	2
Ashworth, David B. — 199 Kenna R. — S. Chas.	4
Aston, Dave K. — 1314 V. St. E. — Chas.	4
Atkins, Allana D. — 1384 Nottingham — Chas.	3
Atkins, Daniel — 2111 21st. St. — Nitro	1
Atkins, Danny — 408 34th St. — W. Chas.	1
Atkins, Robert A. — 1314 Village Dr. — S. Chas.	1
Atkinson, Myra L. — 134 MacCorkle St. — St. Albans	1
Atkinson, Nancy Lon — Rt. 5, Box 296A — Chas.	1
Atwood, Janna C. — 2306 Oakdale — S. Chas.	3
Aultz, Ronald G. — Rt. 5, Box 493 — Chas.	1
Backus, Dean — 259 A Rutledge Rd. — Chas.	1
Bader, Timothy A. — 4064 40th St. — Nitro	1
Bailey, Alice J. — 224 Cross Lanes — Nitro	3
Batley, Freddie — Box 212 — Institute	4
Bailey, Gary — 818 B.U. Albey Dr. — Dunbar	3
Bailey, Janie C. — 209½ Broadway — Nitro	3
Bailey, Melissia G. — Hi Rise	2
Bailey, Michael E. — 2743 Roosevelt — St. Albans	1
Bailey, Phyllis J. — 5454 Kingswood — Chas.	3
Bailey, Rachel H. — Hanshawaddn — Poca	1
Bailey, Robert — 1001 Village Dr. — S. Chas.	4
Bailey, Roger — Rt. 4, Box 142A — Chas.	1
Bailey, Scott — P. O. Box 42A — Coal Wood	1
Bailey, Thomas — 1332 13th St. — Nitro	3
Baker, Car Lewis — 413 Jarvis — Chas.	3
Baird, Beverly G. — 1513 W. Summit Dr. — Chas.	2
Baker, Chris M. — 320½A 22nd St. — Dunbar	4
Baker, Oretha — 312 Dudding Ave. — Hurricane	4
Baker, Taun W. — P. O. Box 45 — Institute	4
Baldwin, Blanche E. — 6552½ Roosevelt Ave. — Chas.	2
Baldwin, Joseph — 2204 McCorkle — Chesapeake	1
Ball, Hallie — 303 Highland Ave. — Chas.	3
Ball, Judity — 4715 T.V. Road — Scott Dept.	P.G.
Ballard, Alma — 139 Grant Dr. — Cedar Grove	2
Ballard, Linda K. — 1324 Red Oak St. — Chas.	2
Ballanger, Susan S. — 19A Kanawha Ave. — Nitro	2
Ballard, Charles A. — Box 61 — Danville	3
Balon, William P. — 1876 Loudon Hgts. — Chas.	4
Baralig, Jill — 1206 Lightener Ave. — Dunbar	2
Bannister, Wm. E. — 963 Midnle Dr. — St. Albans	4
Barber, Joseph — 2325 Laura Dr. — St. Albans	3
Bardenhagen, Nancy — 1001 Dominion Way — S. Chas.	3
Baria, Patricia Anne — 53 Grandview Dr. — St. Albans	1
Barker, Curtia A. — 1200 Woodland — Chas.	1
Barker, George C. — Box 888 Chapmanville, Logan	3
Barker, Goldie L. — 2217 Kanterr — St. Albans	1
Barker, Kenneth — 806 18th St. — Dunbar	3
Barker, Patricia — Costa	2
Barker, Parrick W. — 810 Cross Lanes — Nitro	1
Barker, Stephen — 108 Asbury Ct. — Dunbar	1
Barnes, Cathy L. — 353 AA Legg Star Rt. — Sissonville	1
Barnett, Howard — 126 Valley Dr. — Nitro	3
Barnett, James Catlin — 5138 Kentucky Ave. — S. Chas.	1
Barnett, June M. — 1540 B. Lee St. — Chas.	1
Barnhart, Nancy P. — 3802 Crede Dr. — Chas.	2
Barr, James — 212 I. Wood Ld. Dr. — Nitro	1
Barron, Karen S. — WVSC	3
Barron, Imorene M. — 313 Caroline Dr. — Hurricane	2
Barron, Linda — Institute	1
Barton, Sallie M. — 2306 Kan. Blvd. — Chas.	3
Barton, Stephen E. — 1675 Loop R. — Chas.	4
Basham, Howard — 12 Bethel — Chas.	1
Bateman, Judith L. — #5 Reeves Dr. — Nitro	2
Barthlow, Kara L. — 2737 Washington Ave. — St. Albans	1
Barth, James J. — 1220 Summit — Chas.	1
Barthlow, Karlan K. — 2737 Wash. — St. Albans	1
Bateman, Viviaree A. — 603 Thompson St. — Chas.	1
Bates, Shirley J. — Box 201 — Stirrat	4
Baughman, Noralie M. — 199 Gap View Dr. — Chas.	1
Bays, Carolyn H. — 5218 McCorkle Ave. — S. Chas.	2
Bays, Dennie Alfred — 1684 Roxalana Rd. — Dunbar	4
Bays, Marvin E. — 720 Point Lick Terr.	1
Bays, Raymond E. — 57½ Church — St. Albans	3
Beane, Debra E. — 312 27th St. S. E. — Chas.	1
Bays, Wanda F. — Alkol	1
Bays, Wilma C. — 876 Anaconda Ave. — Chas.	3
Beane, Danna J. — 952 Midway Dr. — Dunbar	1
Beane, Richard A.— 952 Midway Dr. — Dunbar	4
Beard, Dayton — 131 Chestnut St. — Dunbar	1
Beckett, Barbara I. — 15430 W. Karen Cir. — Chas.	1
Beckner, Richard — Box 192 — Bancroft	4
Bedwell, Charles R. — 1411 Crosscup — Dunbar	1
Begley, Moaty E. — 1533 Lewsi St. — Chas.	2
Beirne, Thomas P. — Rt. 5, Box 317 — Clendenin	1
Belcher, Deborah L. — 905 Miller — Chas.	2
Belcher, Michael L. — Hi Rise	3
Bell, Grant, — Box 31 Marinn Park — Hurricane	1
Bell, Karen A. — 1023 10th St. — Nitro	4
Beller, Curtis L. — Box 538 — Hanstown	2
Bellette, Paul E. — 60 Lee Dr. — St. Albans	2
Bennett, Barbara A. — 2962 Seymore Av. — Hurricane	2
Bennett, Betty D. — 725 Wash. — St. Albans	1
Bennett, Charlotte — 331 Knodlwood — Chas.	3
Bennett, Bobby L. — 6333 McCorkle Ave. — 1	1
Bennett, Jerry L. — P. O. Box 17 — Culloden	2
Bennett, Lenora M. — 4622 Lancaster — Chas.	1
Bennett, Sherman C. — 2708 Forresta Ave. — St. Albans	2
Bennington, Linda K. — 406½ Maple St. — S. Chas.	2
Bennington, Paul L. — 523 Daugherty — Chas.	2
Berkley, Annor C. — 155 Wertz Ave. — Chas.	1
Berkley, Wm. Jr. — 155 Wertz Ave. — Chas.	4
Berner, James M. — 68 Kenna Dr. — S. Chas.	4
Berrier, David E. — Rt. 5, Box 334 — Chas.	2
Berry, Edith J. — Box 432 — Hi Rise	4
Berry, Rance A. — Hi Rise	4
Bess, Jerry T. — 5308 McCorkle Ave. — Chas.	3
Bess, Martha R. — 124 Wm. St. — Cedar Grove	1
Beulike, Michael A. — 702 Amity Dr. — Chas.	2
Beverly, Charles A. — 908 Morris St. — Chas.	2
Bias, Betty L. — West Hamlin	3
Bias, Charles E. — 139 Bricklane — Nitro	1
Bias, Mary D. — 713 Glendale Ave. — S. Chas.	1
Bibee, Charles Lee — 924 Jarrell — Chas.	1
Bickham, Philip A. — 5610 Enright — St. Louis, Mo.	3
Bigs, Wayne S.— 1050 S. Main — Milton	3
Bickel, Charles L. — 827 Glendale Ave., Apt. 1 — S. Chas.	Spec.
Bird, Danny — Rt. 1, Box 440 — St. Albans	4
Bicknam, Cassie Clack — 1737 Woodbine Ave. — Chas.	P.G.
Bills, Walter — 5141 Wagner — Chas.	1
Billups, Eric V. — 405 Sheridan Cr. — Chas.	3
Billips, Jeannen — 405 Sheridan Cr. — Chas.	3
Billups, Robert — 405 Sheridian Cr. — Chas.	1
Bingham, Sandra M. — 148 Hickory Rd. #1 — Chas.	1
Bird, Wanda D. — Rt. 1, Box 192 — Griffithsville	4
Bird, Deronda L. — Rt. 1, Box 422 — St. Albans	4
Bishop, Gary — 1013 Village Dr. — S. Chas.	1
Bishop, Julius B.— 810 Crest Ave. — Chas.	1
Bishop, Wm. D. — 901 S. Walnut — St. Albans	1
Bittle, Keith M. — 619 Garrison Ave. — Chas.	1
Black, Denise J. — P. O. Box 167 — Institute	1
Black, Joyce A. — 223 19th St. — Dunbar	1
Blackburn, Leslie A. — Branchard	2
Blair, Douglas L. — 219½ Columbia Ave. — Chas.	2
Blair, Marilyn — 630 Granada Way — Chas.	1
Blair, Nancy C. — 934 Park St. — St. Albans	4
Blair, Nancy J. — 516 Montrose — S. Chas.	4
Blair, Mary M. — 934 Park St. — St. Albans	1
Blake, Regina U. — Barron Dr., Box 4 — Institute	4
Blakeslee, David R. — 4221 River Ave. — S. Chas.	2
Blanchfield, Wm. L. — 1525 Vindale Dr. — Chas.	3
Blankenship, Larry C. — St. Rt. 4, Box 18 — Alum Creek	1
Blankenship, Steven L. — Ripley	3
Blaylock, Jonnie L. — 1809½ 7th Ave. — Chas.	4
Blaylock, Mamie L. — 312 32nd Ave. — W. Chas.	2
Blaylock, Anne A. — Rt. 1, Box 93B — Chas.	3
Blaylock, Rufford M. — 312 32nd — Chas.	4
Bloss, Donald L. — 1811 White Oak Dr. — Chas.	4
Bloss, Thomas B. — 1811 White Oak Dr. — Chas.	2
Blount, Larry A. — 270A Morecott Dr. — Chas.	1
Bloford, Willie C. — 225 High Rise	2
Blue, Daniel E. — 125 Tremont St. — S. Chas.	4
Bodie, Wilbur S. — 1217 Highland Dr. — St. Albans	2
Bodkin, Cheryl L. — 106 Sutherland Dr. — St. Albans	2
Bodnar, John A. — 2413 Lincoln Ave. — St. Albans	2
Boggess, Ada M. — Rt. 2, Box 86H — St. Albans	4
Boggiss, Harold J. — Romanel Rt. Box 21 — Sissonville	3
Boggess, Kenneth L. — 5391 Pioneer Dr. — Chas.	1
Boggess, Roger F. — 5004 Morgan Dr. — Chas.	3
Boggs, Danny L. — 126-5 Hedrick Rd. — Scott Depot	4
Boggs, Bob R. — Box 191 — Poca	1
Boggs, Earl E. — 2507 Jefferson St. — St. Albans	4
Bolin, Mary J. — 319 Delray Dr. — St. Albans	3
Boles, Michael E. — 1703 Kemp Ave. — Chas.	2
Bolton, Benjamin — 4703 Eads St. W. Wash. — Chas.	3
Bonague, Celesta — P. O. Box 33 — Institute	Spec.
Bond, Angea R. — 210 Mud Riv. Rd. — Milton	4

Bonham, Cecil Boyd — Box 267 J. Rt. 4 — Chas. 2
Bonner, Larry — Hi Rise 4
Bonner, Robert E. — Gen Del — Institute 2
Bonner, Roger D. — 2002 Bowman Ct. — Chas. 1
Bono, Henry — Rt. 2, Box 128B — St. Albans 3
Booker, Larry A. — 5612 Raven Dr. — Chas. 2
Boone, Lorenzo — Dawson Hall WVSC 2
Boonsadhn, Dorris A. — 232E Prillerman Hall WVSC 1
Borden, Donna — 1920 Woodside Cr. — Chas. 4
Bordette, Paul T. — 80 Wingfield — Elkview 3
Bosher, Gary W. — Star Rt., Box 10 — Chesapeake 1
Bosley, Michael E. — 238 Sunset Dr. — Chas. 1
Bostic, Mary K. — P. O. Box 44 — Sissonville 1
Bostic, Wm. W. — 407 McDonald St. — Chas. 4
Boswell, Samuel G. — 407 Gibbs — Ravenswood 4
Bouldin, Mat — 1119, Summit Dr. — St. Albans 1
Bowen, Lawrence — 3206 Kanawha Terr. — St. Albans 2
Bowen, Lillie P. — 212 Sunset Dr. — Chas. 3
Bowen, Mary — 3114 H. Kan. Ter. — St. Albans 1
Bower, Mary L. — 321 25th St. — Dunbar 1
Bowers, Nancy — 2706 Lakeview — St. Albans 1
Bowles, James — Bx. 136 — Institute 3
Bowles, James E. — 4508 Spring Hill Ave. — S. Chas. 3
Bowling, Raymond — 528 Green Dr. — St. Albans 1
Bowles, Theresa K. — 329 Belvade Dr. — Hurricane 1
Bowyer, Paul — 963 Elliot St. — St. Albans 2
Bowyer, Roger — 2106 Kan. Blvd. — Chas. 3
Body, David — 1115 Hollyberry Lane — S. Chas. 2
Boyd, Nancy B. — 218 W. Main St. — Belle 1
Boyer, Aneline — 1313 Upper Dartmouth Ave. — Chas. 3
Boyer, Vincent S. — 254 S. St., Bernard St. — Phila., Pa. 2
Boyer, DeAnn M. — 1313 Dartmouth — Chas. 1
Boyles, Tracey E. — 1422 Cousin Dr. — St. Albans 1
Brace, Nedra S. — 3907 39th St. — Nitro 1
Bradford, Carla A. — 2439 Wash. St. E. — Chas. 1
Bradford, George — 233 Irwin St. — Chas. 1
Bradley, Frederick — 123 Gresscup Ave. — Dunbar 1
Bradley, II John — 553 20th St. — Dunbar 2
Bradley, Steven K. — 1710 Woodvale — Chas. 3
Brady, Debres J. — P. O. Box 132 — Dunbar 1
Bradley, Nancy A. — 553 20th St. — Dunbar 4
Bragg, Frank A. — 702 3rd Ave. — St. Albans 3
Bragg, Paula M. — 1574 E. Woodland — Chas. 1
Braddock, Robert — 1538 N. Newkirk — Phil., Pa. 1
Brammer, James Ray — 2036 Benedick Cr. — St. Albans 1
Branch, Dorothy M. — P. O. Box #528 — Institute 4
Branch, Jerry L. — P. O. Box #528 — Institute 4
Branch, Tyrone — 8320 Wm. — Phila., Pa. 1
Brashear, Howard — 424½ Spring St. — St. Albans 3
Bratt, George — 2522 Kan. Blvd. — Chas. 4
Braum, Robt. — 1414 Myers Ave. — Dunbar 1
Breed, John — 1276 Ridge Dr. — Chas. 1
Brennan, Evelyn — 5308 Staunton Ave. — Chas. 1
Brestel, Helen — 113 Wildwood Dr. — Elkview 1
Brewer, Robert — 6601 Kan. Ave. — Chas. P.G.
Brewer, Thomas — High Rise 3
Brick, Joyce A. — 5465 Big Tyler — Chas. 1
Brick, Merddy A. — 5264 Bailey Rd. — Chas. 1
Bridgeforth, Esaac S. — 994 — Col. Ohio 1
Bridgette, David — 5352 Koontz Dr. — Chas. 2
Bright, Michael E. — P. O. Box 142, Truer Hts. — Chas. 1
Brightwell, Theodore R. — 220 Fairview Dr. — St. Albans 1
Brillhack, Dana A. — 123 Poplar Dr. — Scott Depot 1
Brisco, Carman D. — 142 Darby — Chas. 1
Briscoe, Dale W. — 123 Kilgore Rd. — Scott Depot 1
Britt, Bruce — 804 DuPont Ave. — Nitro 1
Brown, Lynne H. — 101 Orchard Dr. — Hurricane 3
Britt, Charles — St. Albans 1
Brooks, Alethia — 408 Hi Rise 3
Brooks, Edward — 806 Maxwell Hill — Beckley 1
Brooks, Eric L. — Box 109 Rewsford Star Rt. — Chas. 1
Brooks, Luzetta N. — 112 6th — S. Chas. 1
Brooks, Phillip — 215 High Rise — Institute 1
Brooks, Reggie — 16 Arlington Ct. 1
Brooks, Ronald E. — 105 Haroard Ave. — Chas. 1
Brooks, Earl Stanley — 845 Whiteside Road 3
Brooks, William N. — 603 Harden Ct. — Chas.
Brothers, Andrea Camille — 5107 Elaine Dr. — Chas. 2
Brothers, Michael C. — 2739 Fairlawn Ave. — Dunbar 1
Brotherton, Richard L. — 1260 WV Ave. — Dunbar
Brotherton, Russell A. — 1607 Payne Ave. — Dunbar 2
Brouse, Dennis D. — Gen. Del. — Prosperity
Brown, Alberta V. — 825½ 57th — Chas. 1
Brown, Arnold L. — Rt. 4, Box 33 — Chas. 2
Brown, Barbara Y. — Box 33B — Chas. 1
Brown, Belinda A. — 103 Washington — Nitro 1
Brown, Bernice E. — 512 Morris — Chas. 2
Brown, Charles W. — 6 Franks — Chas. 4
Brown, Clarence R. — 108 Hillside Dr. — Nitro 2
Brown, Damaris L. — Summers St. — Chas. 1
Brown, Emma L. — 1411½ 1st Ave. — Chas. 4
Brown, Eugene L. — 4707 McCorkle Ave. — Chas. 4
Brown, Gloria J. — 1510 3rd Ave. — Chas. 3
Brown, Hazel L. — 1223 Lee St. — Char. 1
Brown, Helen I. — Box 101 — Institute 2
Brown, Hollie J. — 2001 Lippert Ave. — Chas. 1
Brown, James E. — 2614 Monroe Ave. — St. Albans 2
Brown, John E. — 2437 Jefferson — Harrisburg, Pa. 1
Brown, John H. — 252 Oakwood — Chas. 1
Brown, Marcellus G. — 527 Emerald St. — Harrisburg, Pa. 1
Brown, Johnny E. — 5365 W. Karren — Chas. 3
Brown, Margaret J. — Box 1029 — Dunbar 4
Brown, Roderick P. — 2010 Lincoln Ave. — St. Albans 3
Brown, Roger D. — Rt. 1, Box 109 — Ona 1
Brown, Ronald K. — 354 Strawberry Road — St. Albans 3
Brown, Walter A. — 400 24th — Dunbar 2
Brown, Willard W. — 112 Dodd St. — Putnam 2
Brown, William A. — Rt. 1, Box 37 — Redhouse 3
William, Thomas — 252 Oakwood Rd. — Chas. 3
Broyles, Larry — 1823 Roxalana — Dunbar — 2 4
Brumfield, Denise — 901 Vine St. — St. Albans 3
Bruce, Lester — Hi Rise 1
Bryant, Connie L. — 313 3rd Ave. — S. Chas. 3
Bryant, Danny — P. O. Box 9017 — S. Chas. 1
Bryant, Wm. — 120 Walnut — St. Albans 1
Buckalowe, David — 140 6th St. — Dunbar 1
Buckley, Sr. Arthur R. — 646 Hawes Dr. — Chas. 1
Buckley, Mary — 2731 Bard Ave. — St. Albans 1
Buckley, Mary L. — 25 1st — Glasgow 1
Buckner, Jr. Charles W. — 14 Mark Drive — Elkview 3
Buckner, Joseph M. — 412 11th — Dunbar 4
Buckner, Lester — Box 168 — Institute 3
Buckton, George — 320 Highland Ave. — S. Chas. 1
Buddipridaphan — P. O. Box 75 — Institute 1
Buffington, Karen L. — 1310 Main Ave. — Nitro 1
Bukant, Roberta K. — 863 Wash. — St. Albans 2
Bulkow, George M. — 138 Wildwood Rd. — Elkview 4
Bulkow, Patricia A. — 138 Wildwood Rd. — Elkview Spec.

Bumpus, James M. — 135 Wert Chas. 2
Bumpus, Robert — 2312 Apt. 46th Ave. — Chas. 1
Bumgardner, Charlotte K. — 735 C. Dogwood Dr. — Sissonville 3
Burdette, Claire — Leon P.G.
Burdette, Danny L. — Comfort 2
Burdette, Larry G. — 836½ Lower Chester Rd. — Chas. 3
Burdette, Mary A. — 5103 Barner Dr. — Chas. 2
Burdette, Milton P. — Leon 1
Burdette, Randall — 123 Burdette Lane — Nitro 1
Burdette, Ronaod D.— 1804 Sugar Cr. Dr. — Chas. 1
Burdette, Ruth W. — Rt. 6, Box 292 — Chas. 4
Burford, Deborah A. — 108 Woodland Dr. — Nitro 3
Burford, Stephen — 108 Woodland Dr. — Nitro 4
Burger, Donald C. — 538 22nd St. — Dunbar 1
Burgess, Daniel L. — 1518 Wash. St. E. — Chas. 1
Burgess, John M. — 845 Monmouth — St. Albans 2
Burgess, Robert — 1987 Kelmont Lane City 4
Burgess, Wanda — 113, Brentwood Rd. — Nitro 2
Burgess, Wm. — Box 132 — Madison 1
Burke, Jack — 4403 McCorkle — S. Chas. 1
Burke, Pamela K. — 513 Big Coal Fork Dr. — Chas. 1
Burkett, Cheryl F. — 1811 5th Ave. — Chas. 2
Burns, Howard D. — 2316 Caridge Cir. — Chas. 1
Burnside, Carl — 605 David Ct. — Chas. 1
Burnside, Robert — 102 Howard Ave. — Chas. 1
Burnside, Victoris — 1239 Grosscup — Dunbar 1
Burs, Jerome — Gen Del — Deepwater 2
Burton, Bonita — P. O. Box — Institute 2
Burton, Delores — 101 Powefield Ave. — Rand 2
Burton, Mark — #7 Ohio Ave. — Chas. 1
Butcher, Barbara — 1635A Troy Rd. — Chas. 1
Butner, Jan — 2410 Myers Ave., Apt. 2 — Dunbar 1
Butta Jr., Charles — 1034 Red Oak St. — Chas. 2
Buxton, Brule M. — 903 Hillcrest Dr. — St. Albans 1
Buzzard, David L. — 212 B, Prill. Hall — Institute 1
Buzzard, Debra — 212 B Prill 2
Byrd, Cheryl — High Rise — Institute 1
Byrd, Monica — Box 545, Institute 2
Byrd, Montruse Jo — Box 545 — Institute 4
Byrd, Rebecca E. — 684 W. McCorkel Ave. — St. Albans 1
Cabbell, Selena — Box 412 — Institute 2
Cadle, Christopher J.— 5396 Imperial Dr. — Chas. 1
Cadle, Edna L. — Box 237 — Eleanor 1
Cadle, Monte D. — 209 LaView Dr. — Hurricane 1
Cain, Chris M. — 2738½ Daniels — S. Chas. 2
Cain, Daniel J. — 821 Sixth St. — Chas. 3
Cain, Garry C. — Rt. 4, Box 227 — Chas. 1
Cain, Marsha L. — P. O. Box 145 — Buffalo 1
Caines, Ora — Rt. 3, Box 186 — Hurricane 2
Calabreso, Deborah L. — Box 113B, Blundon Rt. — Elkview 3
Caldwell, Larry — 1510 Franklin St. — Huntington 3
Caldwell, Stephen A. — Rt. 3, Box 71 — Hurricane 2
Calhoun, Earline H. — 230 Brookhaven — Nitro P.G.
Calhoun, Paul — Box 74 — Institute 3
Calhoun, Malcolm L. — 909 Rosedale — St. Albans 4
Calloway, Ron — 11622 McCorkle — Chas. 1
Campbell, Deborah J. — 2006 Benedict Cr. — St. Albans 2
Campbell, John W. — 418½ Ford St. — S. Chas. 2
Campbell, Judity L. — Rt. 5, Box 617 — Chas. 3
Campbell, Rebecca — 2054 Penn Ave. — St. Albans 3
Campbell, Richard E. — 3715 A., 37th Pine Terrace — Chas. 3
Campbell, Rose G. — Rt. 1, Box 53 — Elkview 2
Campbell, Teresa C. — 834 McQueen Blvd. — St Albans 4
Campbell, Tim L. — 2054 Penn. Ave. — St. Albans 2
Campbell, William — 5122 Noyes Arise — Chas. 2
Campter, Marion — 923 Park St. — St. Albans 3
Campos, Soledad R. — P. O. Box 9414 — S. Chas. 1
Cantrell, Henry D. — Rt. 2, Box 434 — Chas. 3
Capehart, Phillip — 235 Strawberry Rd. — St. Albans 4
Carder, Bud E. — 1171 Grandview Dr. — Hurricane 2
Cardwell, Mark H. — Box 66 — Institute 3
Carell, Joseph D. — Smithers 3
Carey, Malva J. — 1604 McClung — St. Albans 4
Cargill, Christophia H. — 2557 Conner Ave. — Hurricane 4
Carnetix, Steven L. — Rt. 2, Box 457 — Elkview 1
Carney, Harold — 5133 Big Tyler Rd. — Chas. 1
Carothers, Robert — Central Ave., Apt. C — Chas. 3
Carpenter, Arlin — 2314 Lincoln Ave. — St. Albans 4
Carpenter, David R. — Leggston Rt., Box 351 — Sissonville 3
Carpenter, Robert — Gen. Del. — Nellis 1
Carpenter, Wm. — 5014 Kentucky — S. Chas. 1
Carper, Helen — 2200 Wash. Ave. — St. Albans 4
Carper, Stanley — 1131 11th St. — Nitro 1
Carper, Virginia — 1325 W. 13th — Nitro 2
Carper, William — 1600 Summit Charleston 1
Carr, John — 1416 D. Mt. Road — Chas. 1
Carr, Tom — 218 Boone St. — St. Albans 2
Carroll, Teddy — 183 Monterey Dr. — St. Albans 2
Carson, Donald Wm. — 231 Stauwton Ave. — S. Chas. 3
Carte, Suzanne — 521 Lincoln — St. Albans 4
Carter, Bernard — Hurricane 1
Carter, Eila — Box 779 Summer Lane — Dunbar 1
Carter, Ronald — 1012B 2nd Ave. — Chas. 1
Carter, Sara — 2616 Putnam Ave. — Hurricane 2
Carter, Stephanie — 4110½ 1st Ave. — Nitro 1
Case, Lawrence — 59 Riverberd Blvd. 1
Cartwright, Kenneth — Box 228-C — Poca 2
Carver, Frank — 3417 Kanawha Blvd. — Chas. 1
Casdorph, Daniel — 3122 3rd Ave. — Chas. 3
Casdorph, Raymond — Rt. 1, Box 158 — Chas. 2
Casdorph, Thomas — Rt. 1, Box 80 — Chas. 3
Casey, John — 507 Maywer — Chas. 1
Casey, Timothy — 507 Maxwell — Chas. 2
Cash, Michael — 77 Riverside Dr. — S. Chas. 1
Cass, Kathryn — 1571 Loudon Hts. Rd. — Chas. 4
Cass, Robert — 1571 Louden Hgts. Rd. — Chas. 1
Cassel, Sicni — P. O. Box 422 — St. Albans 2
Cassis, Richard — 4620½ MacCorkle Ave. S. W. — Chas. 2
Casto, Archie — Kentuck 1
Casto, Beverly — 5214 Hammons Dr. — Chas. 4
Casto, David — Box 63 — Evans 4
Casto, Edison — 2605 Woodland Ave. — Dunbar 4
Casto, Janice — Box 155 — Eleanor 3
Casto, Louisa — 449-21st St. — Dunbar 1
Casto, Michael — 5214 Big Tyler — Chas. 2
Casto, Patricia — Sissonville 2
Catnon, Wm. — 205 Dunbar Ave. — Dunbar 3
Casto, Richard — 327 20th — Dunbar 1
Cavender, Angela — 1305 Lightner Ave. — Dunbar 1
Cavender, Charlotte — P. O. Box 1027 — Chas. 2
Cavender, Jeffrey — 1416 Main Ave. — Nitro 2
Cavender, Steven — 932 Hunt Ave. — Chas. 2
Cecil, Bill — 1010 Elm Drive — Hurricane 3
Chadwick, Rickey — Hugheston 1
Chaffin, Delford — Box 455 — Clendenin P.G.
Chambers, Daniel — 410 Woodland Dr. — Chas. 1
Chambers, Rosa — 1518½ 2nd Ave. — Chas. 3
Chamkum, Kannikar — P. O. Box 95 — Institute 3

Champ, Alice — Box 72 — Miami 3
Champe, Ronnie — 102½ Grassup Ave. — Dunbar 4
Chan, John — 847 Hughes Dr. — St. Albans P.G.
Chandler, Jack — 2616 Va. Ave. — Dunbar 1
Chandler, Jack — 6642 Roosevelt — Chas. 3
Chandler, Jess — 1025 F. — S. Chas. 4
Chandler, Cathy — Rt. 3, Box 211B — Clendenin 1
Chapman, Carl — Box 464 — Chas. 4
Chandler, Kathryn McDonough — Rt. 2, Box 172 — Elkview 2
Chapman, Laurence — 204 Clemson Ave. — Rand 2
Chapman, Philip — 143 Bricklane — Nitro 3
Chapman, Ralph — 1920 A. Smith Rd. — Chas. 2
Chapman, Roy — 204 Edgewood Cr. — Ripley 3
Chapman, Stephen — P. O. Box 92 — Winfield 4
Chapman, Vincent — S. Point, Ohio 2
Chapman, Yvonne — 1003 Capenhaver — Chas. 1
Charley, James — 1017 Gerritt — Pgh., Pa. 1
Charuhti, Saroch — P. O. Box 288 — Institute 1
Chase, Danny — 4125 Teays Valley Rd. — Scott Depot 1
Chase, Donald — 435 Forest — S. Chas. 1
Chase, Tondelaya — P. O. Box 241 — Institute 3
Cheeks, Nadine — Box 393 — Northfort 1
Chenoweth, Kathy — 805 Cunningham Ln. — St. Albans 3
Childers, Shellia — 202 Brookhaven Dr. — Nitro 4
Childress, Steve — 1283 Oakhurst Dr. — Chas. 1
Childs, Virginia — P. O. Box 10201 — Chas. 4
Chiles, Jr. Fred — 109 Lee St. — Montgomery 4
Chonamrezapoor, Cholamreza — KH. 25th BH. — St-ABADAN—Tran 1
Christipan, Clifford — Box 659 — Gary 1
Christy, Sandra — 5205 Monta Vista Dr. — Chas. 2
Chuangknid, Sadol — Box 37 — Institute 1
Chulavalli, Suchada — P. O. Box 421 — Institute 2
Clark, Carmen — 755 Green Valley Dr. — St. Albans 1
Clark, Douglas — 214 E. Mt. Pleasant Ave. — Phila., Pa. 1
Clark, Jakie — Rt. 1, Box 650 — St. Albans 2
Clark, Toney — 609 N. Rand St. — Chas. 2
Clark, Milton — 710 High St. — St. Albans 1
Clark, Warrenetta — 1043 Grant St. — Chas. 1
Clark, Wm. — Rt. 7, Box 292½ — S. Chas. 2
Clarke, Samuel — 100 Anderson — Dunbar 3
Clarkson, Connie — 5116 Dean Dr. — Chas. 3
Clay, Donald — Apt. #1, Rolling Meadows — Elkview 1
Clay, Michael — 3460 Norman Dr. — Chas. 2
Clay, Lillian — Box 44 — Alkol 4
Claytor, Andrea — 215 Smith — St. Albans 1
Cleage, Gwendolyn — 332 Pillerman Hall 4
Cleage, Saunders — 380 Court St. — Welch 2
Clem, Wm. — 904 10th St. — St. Albans 1
Clemons, Cather — Hugheston 1
Clendenin, Charles — Box 355 Eleanor 1
Clemans, Thomas — 649 Camp Harrisburg, Pa. 1
Clendennin, Edwin — Box 355 — Eleanor 3
Clendenin, Gary — 1110 Main Ave. — Nitro 1
Clendenin, Margaret — 139 Costello — Chas. 4
Clemons, James D. — Box 519 — Institute 3
Click, Charles — Coal Grove, Ohio 1
Clifford, Donald — 424 Hi. St. — St. Albans 3
Cline, Diane — 909 Lexington — St. Albans 2
Close, Charles — Central Ave. — Institute 2
Cobb, Charles — Rt. 1, Box 344 — Elkview 1
Cobb, James W. — Rt. 1 — Williamstown 1
Cobb, Ronald — 2701 Dupont — Belle 1
Cobb, Wm. — Rt. 3, Box 4 — Clendenin 3
Cobbs, Herbert — 206½ Ohio Ave. — St. Albans 3
Cobbs, James — Cora — Logan 1
Cochran, Calla — Rt. 1, Box 633 — St. Albans 1
Cochran, Terri — 100 Broadway — Nitro 1
Coffey, Gary — 5505 Ampere Dr. — Chas. 2
Coffman, Wm. — Rt. 1, Box 86 — Winfield 1
Cogar, Terry — 5328 Koontz Dr. — Chas. 3
Colbert, Gloria — 5312 Alden Dr. — S. Chas. 2
Cole, David — 4700 Venable Ave., Apt. 3 — Chas. 2
Cole, Deana — 4700 Venable Ave., Apt. 3 — Chas. 2
Cole, Henry — 304 68th St. S.E. — Chas. 3
Coleman, Deborah — 2122 Lippert — Chas. 1
Cole, James — 145½ Main Ave. — Nitro 2
Coleman, Donald — 744 Coal River Rd. — St. Albans 2
Coleman, Reginald — 217 High Rise 1
Coleman, Vicki — 163 Wilson Way — Chas. 1
Coles, Gertrude — 60 Sunset Dr. — Chas. 1
Coles, Mark — 1433 2nd Ave. — Chas. 2
Coll, John — Star Rt. 1, Box 356 — Tornado 1
Coll, Timothy — Star Rt. 1, Box 356 — Tornado 4
College, Janette — 3315 W. Wash. — Chas. 2
College, Phillip — 3315 W. Wash. St. — Chas. 2
College, Terry — 1561 Strawberry Rd. — St. Albans 3
Collier, Glenn — 1009 Highland Rd. — Chas. 2
Collins, Reba — Rt. 2, Box 113 — Walton 2
Combs, Barbara — 305 Delaware — Chas. 1
Combs, Edward — 11 Gravely Dr. — Nitro 1
Combs, Roy — 7002 Kanawha Cr. — Chas. 4
Combs, Thomas — 305 Delaware Ave. — Chas. 3
Comer, Richard — 1431½ Stuart St. — Chas. 4
Compton, David — 233 Kan. Ave. — Dunbar 2
Compton, Karen — 233 Kan. Ave. — Dunbar 1
Conley, David — 1907½ Hudson St. — Chas. 1
Conn, Elaine — 1201 Shelter Way — S. Chas. 4
Conner, Elnora — Gen. Del. — Institute 3
Conner, Jerry — 1348 Joan — S. Chas. 2
Conner, Richard — 108½ 3rd Ave. — S. Chas. 2
Conner, Michael — Rt. 1 — Tornado 3
Conner, Robert — Randolph & Delaware — Chas. 4
Connor, Stephen — 112 Wash. Ave. — Nitro 1
Conner, Susan — 1348 Johnson — Chas. 1
Conway, Sandra K. — 512 24th St. — Dunbar 1
Cook, Juanita — Box 53 — Kayford 4
Cook, Nancy — 1564 B Dixie St. — Chas. 1
Cook, Nanette — 1004 Green Valley Dr. — St. Albans 3
Cook, Wm. — Gen. Del. — Madison 1
Cook, Virginia — RFD 1, Bd. 477 — Elkview 2
Cooksey, Douglas — 510 Ford St. — S. Chas. 2
Coon, Darrell — 835 Watts — S. Chas. 1
Cooper, Dannie — 2015 Lincoln Ave. — St. Albans 4
Cooper, Robert — 427 Muchich — Harrisburg, Pa. 1
Copen, Patty — 1231½ Payne Ave. — Dunbar 2
Copenhaver, Mary — 437 Galen Dr. — Chas. 3
Corbett, Gary — 1914 Redstover — Chas. 3
Corbin, Gregory — 131 Moawave — Dunbar 4
Corbin, Sheila — 131 Moran Ave. — Dunbar 2
Corey, Ross — 6624 Roosevelt Ave. — Chas. 1
Cornell, Beverly — 8610 Calif. Ave. — Marmet 1
Cosby, Oliver — Montgomery 2
Cottle, Donald — 144 Swarthmore Ave. — Chas. 1
Cottrell, Donna — 711 Forbes Dr. — Chas. 3
Cottrell, Dusty — 711 Forbes Dr. — Chas. 3
Cottrell, Arthur — Eleanor 3

Coulter, Charles — 1408 Va. St. E. — Chas. 1
Count, Geraldine — Rt. 1, Box 190 — St. Albans 1
Covert, David — 820 Greenbrier — St. Albans 3
Cowan, Kenneth — 418 24th — Dunbar 3
Cox, Cynthia — 3410 Nay Ave. — Chas. 4
Cox, Gary 902 Main St. — Chas. 1
Cox, John — 2129 Zabel Dr. — Chas. 3
Cox, Thomas — 119 Caroline Cr. — Hurricane 1
Craft, Wm. — Bloomingrsose 1
Craig, Brenda — Rt. 1, Box 49 — Buffalo 1
Craig, Gary — Rt. 1 — Buffalo 4
Craig, Katherine — Rt. 1, Box 954 — Winfield 1
Crawford, Adrienne — 1540 3rd Ave. — Chas. 1
Crawford, Brenda — 2541 3rd Ave. — Nitro 4
Crawford, John — 409 5th Ave. — St. Albans 1
Crawford, Robin — 149 State — Hinton 2
Crawford, Roger — 3011 Ridgeview Dr. — S. Chas. 4
Crawford, Walter — Box 9 — Institute 4
Crawford, Willa S. — 161 Cr. Dr. — Nitro 2
Creech, Michael — 1008 2nd Ave. — Chas. 1
Creel, Donna — 4613 Waol. — Chas. 2
Cremeans, Robert — Rt. 5, Box 532 — Chas. 1
Crist, Mary — 829 Oakwood — Chas. 2
Crockett, Celestine — Matewan 4
Crockett, Jacqueline — Box 96C — Ravenswood 4
Crockett, Maureen F. — 60 Lee Dr. — St. Albans 2
Crockett, Wm. — 60 Lee Dr. — St. Albans 2
Crookshanks, Betty — 5812 Kan. Turnpike — St. Albans 2
Crookshanks, Roger — Dorothy 1
Croteau, Claude — R. D. I. Box 418-A — St. Albans 3
Crouch, Berniece — 1734 Rollins Hilk Cr. — Chas. 3
Crow, Barbara — 1209 Red Oak — Chas. 4
Crowder, Demetnis — 94 4th Ave. — Montgomery 2
Crowder, June — Box 342 — Deepuote 3
Crowder, Larry — 1314 Payne — Dunbar 3
Crummel, George — 2422 Jefferson St. — Harrisburg, Pa. 2
Crummel, Melton — 2422 Jefferson St. — Harrisburg, Pa. 1
Cummings, Cecil — Box 55 Cicerone Rt. — Sissonville 4
Cummings, Charles — 19 Dickson Ln. — Barboursville 1
Cummings, Gregory — 1221 Fidge — S. Chas. P.G.
Cummings, Roy — 31 2nd St. — St. Albans 4
Cummings, Randall — 2584 Penn Ave. — Chas. 2
Cunningham, Anna — 215 Clarkson — Chas. 3
Cunningham, Bonnie — P. O. Box 2 — Dunbar 2
Cunningham, Don — 2707 Edwards Cr. — Dunbar 3
Cunningham, Marjorie — 324 Court St. — Welch 2
Cunningham, Mary — 5270 Walnut Valley Dr. — Chas. 1
Cunningham, Melissa — 2707 Edward — Dunbar 1
Cunningham, Sherman — 1614 Regina St. — Harrisburg, Pa. 3
Curry, John — P. O. Box 245 Alum Cr. 1
Curtis, Harold — P. O. Box 160 — Clendenin 1
Dale, Paul — 410 Weimer — St. Albans 2
Dailey, George — 1542 Quarrier St. — Chas. P.G.
Damron, Jimmy — W. Hamlin 2
Danford, Lewis — 2662 Lakeview Dr. — St. Albans 3
Daniels, Fred — P. O. Box 461 — Chas. 1
Daniels, Lonnie — Hi Rise — Institute 1
Darcy, David — 847 Whitehorse Pike — Elwood, N. J. 1
Darnail, Ray O. — 5330 Chas. 2
Darnold, Elizabeth — Rt. 1, Box 1894 — Ravenswood 4
Darnold, Howard — 1002 Grosscup Ave. — Dunbar 2
Das Sacrid, Urmi — 429 25th St. — Dunbar 3
Daugherty, Saundra — Rt. 1, Box 100 — Elkview 2
Davidson, John — Box 1123 — Anawalt 3
Davidson, Raymond — 114 Colon St. — Mt. Hope 2
Davie, Thomas 2739 Bard Ave. — St. Albans 4
Davis, Anna Belle — 205 Ehman Dr. — Chas. 1
Davis, Bernice — 851 Summer Ln. — Dunbar 1
Davis, Celeste — High Rise — Institute 1
Davis, Christopher — 420 4th St. — N. St. Albans 1
Davis, Christy — 616 High Rise — Institute 2
Davis, Clara — 2501 4th Av. — Chas. 1
Davis, Deborah — 3831 W. Jackson — Chicago, Ill. 1
Davis, Deborah — 107 Kan. Ave. — Nitro 1
Davis, Delories — Box 404 — Institute 3
Davis, Doyle — 1606 Smith — Chas. 3
Davis, Harold — 1510 Mt. Rd. — Chas. 2
Davis, James — Institute Voc.
Davis, James — 422 5th Ave. — St. Albans 4
Davis, James — 800 Pinewood — Dunbar 2
Davis, Jennifer — 1704 Kan. City 3
Davis, Judity — Barron Dr. — Institute 1
Davis, Linda — 422 5th Ave. — St. Albans 2
Davis, Martha — P. O. Box 107 — Institute 1
Davis, Stanley Edwin — 1110 McQueen St. — Chas. 3
Davis, Stephen — 141C Green Valley Dr. — St. Albans 3
Davis, Thomasthene — 902 Pinewood — Dunbar 1
Davis, Thomas — 1024 Strawberry Dr. — St. Albans 1
Davis, Vincent — High Rise — Institute 2
Davis, Wayne — Rt. 1, Box 235 — Winfield 3
Davis, Wm. — 2306 Adams Ave. — St. Albans 3
Davis, Wilma — 5326 E. Pamela — Chas. 1
Dawron, Joe — 300 Dubois St. — Institute 4
Dolin, Vada — 4059½ 40th St. — Nitro 2
Dawson, Debra — 919 9th St. — Nitro 3
Dawson, Jerone — 518 Bolton — Chas. 2
Dean, Davie — 1801 — S. Chas. 1
Dean, Darryl Dermont — P. O. Box 564 — St. Albans 2
Dean, James — 2228 Wash. St. E. — Chas. 2
Deane, Clifford — 5381 Big Tyler Rd. — Chas. 4
Deaver, Charles — 163 — Hinton 2
DeBord, David — Box 35 Br. — Chas. 2
DeBord, Stephen M. — Rt. 7, Box 389 — S. Chas. 3
Debrick, Van — 1226 La Selle Ave. — Hampton, Va. 3
DeCaplo, Terry — 126 Penna Ave. — Chester 3
Deeds, Ty — 209 9th — Hinton 2
Deel, Eddie — Box 148-B — Alum Creek 1
Deel, William — 5615 Mac Corkle Ave. — S. W. (S. Chas.) 1
DeFrehn, John — 309 Sun Valley Dr. — St. Albans 3
DeHart, Wm. — 428 High St. — St. Albans 2
Delaney, David — 907 Anaconda Ave. — Chas. 4
DeLong, George — 109 Va. St. — Ravenwood 2
Dent, Jeffrey — Box 502A — Sissonville 1
Dent, Terry — 48 3rd St. — Va. Heights — St. Albans 2
Dent, Vivian — Rt. 1, Box 263 — St. Albans 3
Dent, Virginia — Rt. 1, Box 263 — St. Albans 3
Dent, Wayne — 5209 Kentucky St. — S. Chas. 2
Derr, Herbert — 231 Staunton Ave. — S. Chas. 3
Derrick, Keith — 540 20th St. — Dunbar 3
Derrick, Larry — 515 5th St. — Nitro 1
DeSheilds, Kenneth — 35 S. Millick St. — Phila. Pa. 1
Devers, Martin — 4415½ W. Wash. St. — Chas. 3
DeVere, Robt. — 137 Stricker Rd. — Chas. 2
Devers, Randall — 522 19th — Dunbar 4
Deweese, Joseph — 110 Minor Ave. — Nitro 3
Dickens, David — 528914 Kensington — Chas. 1

Dickerson, Janis — 1447 W. 115th St. — Chicago, Ill. 2
Dickerson, Rita — 5715 Elaine Dr. — Chas. 1
Dickinson, Wm. — 1008 Ellis Rd. — St. Albans 2
Didier, Marion — 2312 Lincoln Ave. — St. Albans 2
Didier, Stephen — 2312 Lincoln Ave. — St. Albans 2
Dillard, Leroy — Institute 3
Dilley, Joseph — 2221 Lincoln Ave. — St. Albans 1
Dillinger, Bruce — 1234 Highland Dr. — St. Albans 3
Dillon, Constance — Box 97 — Sylvester 1
Dillion, Denzil — 71 Maple Ln. — St. Albans 2
Dixon, Arnold — 330B 16th Dunbar 3
Dixon, Patricia — 330B 16th St. — Dunbar 4
Divlta, Timothy — 524 Main St. — Chas. 3
Dobson, Dennis — 226 20th St. — Dunbar Spec.
Dobson, Mary — 226 20th St. — Dunbar Spec.
Dodd, Charles — 3019 30th St. — Nitro 2
Dodd, Glenn — 231 Mayer Dr. — Chas. 4
Dodd, John R. — 2317 Lincoln — St. Albans 1
Dodd, Mary — 4809 Hickory St. — S. Chas. 3
Dodson, Barbara — 301 A Chesapeake Ave. — Chas. 2
Dodson, Rebecca — S. Penwood Ave. — Nitro P.G.
Dolaman, Daniel — 2418 Harlan St. — Phila., Pa. 3
Dolin, Katherine — 314 Wash. Ave. — Madison 1
Donald, Debra — Box 63 Star Rt. — Poca 1
Donegan, Larry — 2170 N. 21st St. — Nitro 1
Donegan, Thomas — 2170 21st — Nitro 4
Donegar, Wm. — 216 Wyoming — Chas. 1
Domitrovicit, Ann — 2005 Northwood Rd. — Chas. Pt.
Dorras, Beverly — Trailer #3V — St. Albans 2
Dorsey, David — Rt. 2, #2, Box 51 — Hurricane 1
Dorsey, Howard — 837 — Institute 4
Dorsey, (Bob) Robert — 2511 H Smith — Chas. 3
Doss, Fred — Box 19 Shady Oak — St. Albans 3
Dotson, Mary — 5708 Starling Dr. — Chas. 1
Dotson, Wm. — 509 5th Ave. — St. Albans 1
Douglas, Wm. — 524-B Dalewood Dr. — Chas. 4
Douthitt, Richard — 6546 McCorkle Ave. S. E. — Chas. 1
Dowdy, Gary — 929 Glenway Dr. — S. Chas. 3
Drake, Helen — Box 246 — Institute 4
Driges, Terry — 509 Supercor — S. Chas. 2
Drennen, Zelma — 5119 Indiana Ave. — S. Chas. 1
Duckwitler, Wm. — 4310 Jones St. — S. Chas. 3
Dudley, Lynn — 7325 Kelly St. — Pgh., Pa. 4
Dudley, Thomas — Rt. 1, Box 337 — Hurricane 1
Duff, Norman — Rt. 2, Box 3144 — Chas. 1
Duncan, Diane — 675 Forest Cr. — S. Chas. 1
Duncan, James — Box 53 — Barton, Md. 1
Duncan, Drema — Rt. 7, Box 275A — S. Chas. 4
Duncan, Rebecca — 724 Bigley Ave. — Chas. 4
Dunlap, Carroll — 948 Midway Dr. — Dunbar 1
Dunlap, Virginia — 5 Garrett Dr. — Hurricane 4
Dunleavy, Raymond — 1612 Greystone — Chas. 4
Dunn, Donald — 203 30th St. — Chas. 4
Dunn, Kathleen — 5219 Venable Ave. — Chas. 4
Dunn, Mae Davis — 1516 Pinewood Dr. — Dunbar 1
Dunn, Raymond — 4111½ 41 — Nitro 1
Dyer, Deborah — 215 Sutherland Dr. — S. Chas. 3
Duorak, Thomas — 2664 Mt. View Dr. — St. Albans 3
Dyer, Morgan — 215 Sutherland Dr. — S. Chas. 1
Dye, Janet — 1313 Va. Ave. — Dunbar
Eades, Catherine — 2125 Wilson Ave. — St. Albans 1
Eads, Dennis — Bx. 252, Rt. 2 — St. Albans 1
Eads, Sandra — 166 Oakwood Rd. — Chas. 2
Eads, Stephen — 160 Oakwood Rd. — Chas. 2
Eagan, Betty — 7 Mobile Manor — St. Albans 1
Eagle, Lesley — 1310 Fletcher Ave. — Dunbar 1
Eakin, Elizabeth — 201 22nd St. — Dunbar 4
Eakle, Michael — 2126 Lincoln Ave. — St. Albans 2
Ealey, Ruth — 716 H. Dr. — Cedar Grove 3
Earley, Karen — High Rise — Institute 1
Earley, Patricia — Institute 4
Echols, Carol — P. O. Box 493 — Bancroft 1
Eddens, Louvenia — Gen. Del. — Institute 2
Eddens, Lauvenia — Gen. Del. — Institute 2
Edens, Beverley — Rt. 1, Box 421 — Winfield 1
Edens, Terrie — 437 21st St. — Dunbar 4
Edens, Russell — 822 Mathews Ave. — Chas. 2
Edgell, Randall — 320½ 12th St. — Dunbar 4
Edington, Heather — 725 Drew St. — St. Albans 3
Edmonds, Bonnie — 2107 Lippert — Chas. 3
Edmonds, Sandra — 121 Iowa St. — Chas. 2
Edwards, Carol — 3035 Mt. Vernon Rd. — Hurricane 4
Edwards, Hardd Kenneth — Rt. 1, Box 237 — Yawkey 2
Egglaton, Kenneth — 1917 Park View 1
Eggleton, Pamela — 221 Cody St. — St. Albans 2
Eggleton, Robert — 221 Cody St. — St. Albans 4
Ekpo, Ephraim — Box 31 — Institute 1
Ekpo, Onofiok — Institute 1
Elcan, Julia — 64 Eight Ave. — St. Albans 1
Elliott, Gregory — #2 Haddad Crt. — St. Albans 2
Elliott, Thomas — Rt. 6, Box 1A — Ripley 4
Ellis, Carolyn — 407 Weimer Ave. — St. Albans 1
Ellis, Charles — Institute 4
Ellis, Leta — 18 Saundes St. — Scott Depot 1
Ellis, Linda — 312B Prillerman — Institute 3
Ellis, Sharon — 924 Upton — S. Chas. 1
Ellis, James — 1903 7th Ave. — St. Albans 2
Elmore, Steven — Rt. #6, Box 485A — Chas. 1
Elswick, Danny — Rt. 2, Box 137 — Sandyville 1
Elswick, Vivien — 183 40th — Nitro 1
Emerich, Edward — 34 Fairway Ln. — Wescos, Pa. 1
England, Michael — 2139 Fairlawn — Dunbar 1
Engle, Cody — 2642 Morrell Ave. — St. Albans 4
Engle, Danny — 114 Penn. Ave. N. — St. Albans 1
English, Joyce — Virginia St. — Chas. 1
Ennes, Paul — 201 Bowen — St. Albans 2
Epperhart, Hugh — 2392 Sissonville Dr. — Chas. 3
Epperhart, Lynda — Rt. 5, Box 623 E — Chas. 3
Ercolani, John — 355 Lultmann Dr., N. J. 1
Erskine, Judith — 207 Sun Valley Dr. — St. Albans Transient
Ervin, Nila — Box 83 — London 3
Erwin, B. Diane — 401 Midland Trail — Hurricane 3
Erwin, Charles — 2230 McKinley Ave. — St. Albans 4
Escue, Clara — 4909 Teays Valley — Scott Depot 4
Escue, Larry — Rt. 2, Box 112-H — St. Albans 4
Eskins, Catherine — 714 Mich. Ave. — Nitro 2
Estep, Donna — 303 Vine St. — S. Chas. 4
Estep, Larry — Box 1461 Cross Lanes Dr. — Nitro 4
Estep, Phyllis — 841 Stover — St. Albans 3
Estes, Bonelva — Rt. #1, Box 9B — Winfield 1
Evanoff, Geraldine — 1010 Main Ave. — Nitro 3
Evans, Charles — 1813 Whitney St. — Chas. 4
Evans, Deborrah — 419 A. — S. Ruffner Rd. — Chas. 3
Evans, Joseph — 302 1st St. — S. E. St. Albans 1
Evans, Nancy — 5342 Melwood Dr. — Chas. 1
Evans, Wm. — 210 Monterey Dr. — St. Albans 1

Evelyn, Carolyn — 1411 St. Nicholas Blvd., — Plfd., N. J. 1
Faber, Myrna — 1966 Kelmait Ln. — Chas. 1
Facemyre, Hershel — 1316 13th St. — Nitro 4
Fankhauser, Mary — Rt. 1, Box 29 — Fraziers Bottom 1
Fannin, Robt. — Rt. 3, Box 17-C — Alum Crk. P.G.
Fauris, Javins — 1623 Wash. — Chas. 3
Farley, Stephen — 906 Laing St. — St. Albans 1
Fauber, Edwin — 1034 S. Park Rd. — Chas. 4
Faucett, Juanity — 1413½ 1st Ave. — Chas. 2
Faulkner, Brenda — Institute 1
Feldhaus, Phyllis — Rt. 1, Box 290 — Chas. 3
Ferda, John — 181 Green Acre Dr. — Wellisburg 1
Ferguson, Don — 1172 Chesapeak 1
Ferguson, Elmer — Rt. 2, Bx. 305 — Milton 3
Ferguson, Eva — 3131 5th Ave. — Chas. 4
Ferguson, Linda — Institute 1
Ferguson, Kay — 64 4th Ave. — Montgomery 1
Ferguson, Robert — WVSC — Institute 4
Ferguson, Shelley — 1202 17th — Portsmouth, Ohio 4
Ferguson, Timothy — 620 McCormick — Chas. 1
Ferrari, Berry — 413A Beauregard St. — Chas. 2
Ferrell, Charles — 622 Cr. Lanes Dr. — Nitro 3
Ferrell, Freelan — 814 Saunders — St. Albans 2
Fenno, Robert — 880 Hudson St. — St. Albans 1
Fewell, Kathleen — P. O. Box 173 — Winfield 3
Fields, Daniel — 209 Dorfer Dr. — Chas. 3
Fields, Debra — 2711 Lincoln Ave. — St. Alband 1
Fields, Gary — 211 W. St. — St. Albans 1
Figueroa, Elain — Job Corps — Chas. 1
Finch, Wm. — 101 Beech — Nitro 2
Fink, Edgar — 904 Laing — St. Albans 3
Fink, James — 949 Ridgemont Rd. — Chas. 2
Fink, Wm. — 1048 Cr. Rd. — Chas. 4
Finney, Shirley — 1105 Park Ave. — Nitro 1
Fisher, Bonnie — 107 Holley Dr. — Nitro 2
Fisher, Bruce — Box 535 Legg Rt. — Sissonville 4
Fisher, Charlene — 431 24th St. — Dunbar 1
Fisher, Charles — Sissonville 2
Fisher, Clifton — P. O. Box 524 — Nitro 1
Fisher, Delmer — 1610 Chandler Dr. — Chas. 1
Fisher, Diann — 5096 W. Wash. — Chas. 1
Fisher, Eileen — 313 Parkview Dr. — St. Albans Spec
Fisher, James — 601 Cr. Lns. Dr. — Nitro 2
Fisher, Jerry — Rt. 1, Box 5 — Red House 3
Fisher, John L. — Rt. 3, Box 308 — Hurricane 1
Fisher, John M. — 926 Jarrell — Chas. 4
Fisher, Randolph — 5222 Hammons Dr. — Chas. 2
Fisher, Ronald — 159 7th — Dunbar 1
Fisher, Robert — 211 6th Ave. — S. Chas. P.G.
Fisher, Sandra — 601 Cr. Ins. Dr. — Nitro 1
Fisher, Timothy — P. O. Box 1495 — Chas. 4
Fisher, Vowna — 423 17th — Dunbar 2
Flanggan, Wm. — Rt. 1, Box 143 — Ravenswood 3
Flanigan, Joyce — 5401 Karen — Chas. Spec.
Fleming, John — 2721 Knox Ave. — St. Albans 1
Fleming, Stanley — 700 Columbus Ave. — N.Y., N.Y. 2
Fleshman, Irene — 1332 Elmwood Ave. — Chas. Spec.
Fletcher, Edward — 1118 Village Dr. — S. Chas. 2
Fletcher, Mary 841 Saunders St. — St. Albans 3
Flint, Richard — 2098A — S. Chas. 2
Flowens, Sandra — 909 Highland Rd. — Chas. 4
Flowers, Woodrow — 636 — Chas. 1
Floye, Charlie — 230½ Shelton Ave. — Chas. 2
Floyd, Marion — 1694 Doulton — Huntington 3
Floyd, Molly — #9 Estill Dr. — Chas. 1
Floyd, Ralph — 334 Montrose Dr. — S. Chas. 2
Floyd, Sandra — 334 Montrose Dr. — Apt. 4 — S. Chas. 1
Foddrell, Thomas — Willow Dr. — Institute 1
Fogasty, Laura — 4578 Big Tyler Rd. — Chas. 1
Foglesang, Nancy — 318½ 20th St. — Dunbar 3
Forte, Emma — P. O. Box 165 — Dunbar 4
Ford, Velma — 116-47½ Kan. Ave. — Chas. 2
Foss, Patrick — 947 Baier St. — St. Albans 1
Foss, Robert — 949 Baier St. — St. Albans
Foster, Charles — 233 Foster 3
Foster, Daisy — WVSC — Institute 2
Foster, Debra — 831 Whispering Way — S. Chas. 1
Foster, Doris — 1008 Oliver St. — St. Albans 1
Foster, Geneva — 170½ Kemp Ave. — Chas. 1
Foster, Johnnie — Rt. 2, Box 182 — Hurricane 4
Foster, Sue — Rt. 1, Box 616E — St. Albans 2
Fouchard, Gilbert — WVSC — Institute 2
Faulke, Richard — 1223 Green St. — Allentown, Pa. 1
Fouts, Cynthia — 718 7th — Nitro 3
Foury, Renna — 813½ W. Ave. — Chas.
Fouty, Mary — 2292 Blackwell Dr. — Chas. 3
Fowler, Charlotte — Box 351 AA Legg — Star Rt. 1
Fowler, James — Box 351AA Legg — Star Rt. — Sissonville 3
Fowler, Marjorie — F. St. E. Eleanor — Poca 2
Fowler, Norman — Rt. 5, Box 368 — Chas. 1
Fox, Ivan — 322 20th St. — Dunbar 4
Fraley, Brenda — Apt. 5, 30 Bradford — Chas. 1
Frame, James — 2715 Edwards Cr. — Dunbar 4
Frame, Marsha — 1600 Kan. Ave. — Dunbar 1
Frame, Ruth — 2040 Grant Ave. — St. Albans 3
Francis, Kelson — 911 Overlook Way — S. Chas. 3
Francis, Mary — 1050 Bridge R., Apt. A — Chas. 4
Franklin, Cordelia — Curtis Sq. Apt. 4 — Institute 3
Franson, Lloyd — Rt. 1, Box 507 — Chas. 1
Frazier, Charles — 102 Oakland Dr. — Nitro 1
Frazier, Larry — Box 9 Frazier Bottom 2
Frazier, Larry — 312 32nd — Chas. 3
Frazier, Leslie — Hometown 1
Frazier, Linda — Rt. 1, Box 359 — Winfield 4
Free, Pat A. — 5324 Ames St. N.E. — Wash., D. C. 4
Freeman, Bonnie — 255 Maple Rd. — Hurricane 1
Freeman, Dewayne — 2310 Fairlawn Ave. — Dunbar 4
Freeman, Hattie — 1416 4th — Chas. 1
Freeman, Ronnie — 255 Maple Rd. — Harricane 3
French, David — 408 11th — Dunbar 3
French, Jeannette — 804 Main St. — Chas. 1
French, Raymond — Rt. 1, Box 161 — Buffalo 2
French, Wm. — 1918 Grant Ave. — St. Albans 4
Frymier, Manning — 2765 Wash. Ave. — St. Albans 2
Fryson, David — 525 Fairlawn Ave. — Dunbar 1
Fryson, Sim — 525 Fairlawn Ave. — Dunbar 2
Fujauski, Martha — Rt. 6, Box 529a — Chas. 2
Fullen, Ardith — 534 Hi Rise — WVSC — Institute 2
Fullen Delnue — WVSC — Institute 4
Fullen, Sonja — 118 Grant St. — Beckley 1
Fullen, Donne Polley — Institute 4
Fuller, Charlotte — Box 127 — Institute 1
Fuller, David — 711 Elm St. — Institute 4
Fuller, Delbert — WVSC 4
Fulse, Bernard — Rt. 1, Box 161 — Fort Meade, Fla. 1
Furnas, Grant — #2 Lincoln Pk. — S. Chas. 4

Gabbert, Cecilia — 501 Drew St. — St. Albans 1
Gaisuen, Naraporn — P. O. Box 124 — Institute 1
Gallagher, Keith — Rt. 1, Box 220-B — Red House 1
Gandee, Samuel — 4304 Wash. Ave. — S. E. Chas. P.G.
Garretson, James — 1229½ W. Va. Ave. — Dunbar 1
Gardeur, David — 838 Wildwood Cr. — St. Albans 2
Garnett, Dennis — 301 — Hurricane 4
Garrett, Dixie — 310 20 — Dunbar 3
Garrett, Teresa — 1630 10th Ave. — Tington 1
Garrett, Landfried — Rt. 2, Box 1 — Ripley 2
Garrett, Wm. — 220 2nd St. N. — St. Albans 3
Garrison, Mary — Box 3a — Hometown 2
Garrison, Oliver — Box 81 — Buffalo 2
Garrison, Timothy — 1236 Grosscup Ave. — Dunbar 4
Gates, Charles — 807 Rd. — Chas. 1
Gatrell, Gregory — 1516½ Wash S. E. — Chas. 3
Gaugler, Michele — 1500 Bridge Rd. — Chas. P.G.
Gaye, Brenda — 824 Pinewood Dr. — Dunbar 2
Baynell, McMillan — 626 WVSC 2
Gaynor, Wm. — 2516 Farral — Dunbar 2
Gentry, Glendall — 111 Riverview Dr. — St. Albans 4
George, David — 3410 Noyes Ave. — Kan. 4
George, Jeffrey — Rt. 7, Box 338a — S. Chas. 1
Gerlach, Jeanne — 806 Bauer Ave. — Chas. 3
Gerhard, Lois — 17 Hillsdale Cr. — Scott Depot 1
Gerwig, Robert — 862 Anaconda Ave. — Chas. 2
Gebeant, Robert — 1406 — Nitro 1
Gibson, Robt. — 2934 — Hurricane 1
Gibson, Rockne — Sissonvilee 2
Gies, Gregg — 520 Staunton — Chas. 1
Gilbert, Dwayne — 123 Oakwood — Scott Depot 2
Gill, Alice — 1001 Overlook Way — S. Chas. 1
Gillenwater, Bill — P. O. Box 253 — Racine 1
Gillenwater, Brenda — 4461 W. Wash. St. — Chas. 1
Gillenwater, Howard — 419½ Vine St. — S. Chas. 3
Gillespie, Gail — 1818 Oakridge Dr. — Chas. Spec.
Gillespie, Karen — 4655 W. Wash. — Chas. 1
Gillespie, Kellis — 301 Lawson St. — Hurricane 2
Gillespie, Troy — 108 Pa. Ave. — St. Albans 3
Gilliam, Charles — 601 Highland Ave. — S. Chas. 4
Gilliam, George — 8635 Blockstone — Chicago, Ill. 3
Gilliam, Donnell — 171 Barrows — Pgh., Pa. 1
Gillispie, Valerie — 112 Penn. Ave. — St. Albans 2
Gilmer, Annestine — 1112 Pinewood Pk. — Dunbar 1
Gilmer, Marsha — 1112 Pinewood Pk. — Dunbar 4
Gilmer, Rodney — P. O. Box 1 — Institute 4
Gilmer, Curtis 1112 Pinewood Pk. — Dunbar 1
Gilmer, Teresa — WVSC — Institute 2
Ginestra, David — 325 26th St. — Dunbar 4
Gist, Gladys — 531 Willow Dr. — Dunbar 3
Giudice, Stephen — 843 Maple Rd. — Chas. Spec.
Given, Sarah — Rt. 2, Box 52 — Elkview 2
Goan, Daniel — 1704 Kan. Terrace — St. Albans 3
Godbey, David — Rt. 1, Box 480a — S. Chas. 4
Godbey, John — Rt. 2, Box 129 — Elkview 1
Godbey, Joan — 1826-C Penn. Ave. — Chas. 2
Godfrey, Eugene — 1321 Va. St. — Chas. 1
Godfrey, Janet — 57 Gaines St. — Montgomery 2
Goebel, Danny — 193 Monterey Dr. — St. Albans 2
Goetz, John — 2704 Edwards Ave. — Dunbar 4
Goff, Darrell — 901 Park Ave. 1
Godd, Robert — 4631 Ohio St. — Chas. 3
Goins, Gary — Rt. 2, Box 579n — Chas. 4
Goings, Velma — 707½ Lincoln Ave. — Institute 3
Gold, Carolyn — Rt. 1, Box 314a — Sumerco Spec.
Goldsmith, Charles — 916 Cr. Dr. — Dunbar 4
Golphin, Mary — P. O. Box 519 — Institute 2
Gooch, Ila — 709½ Perry Ln. — Chas. 1
Good, Joyce — Box 14 Romance — Sissonville 4
Goodall, Bernard — 716 Clark Dr. — St. Albans 4
Goodall, Virginia — 404 Wash. Ave. — Nitro 4
Goodlowe, Leonard — Pitts, Pa. 3
Goodson, Cynthia — 8103 Antonio — Beckley 3
Goodwin, James — #36 Broadway — Nitro 4
Gore, James — 3319 W. Wash St. — Chas. 3
Gore, Toney — Washington Ave. — Institute 1
Gossett, Constance — 613 Shrewsbury St. — Chas. 4
Graham, Charles — 2318 Lincoln Ave. — St. Albans 1
Graham, Danny — 9 Nilan Dr. — Hurricane 1
Graham, Donald — 837 Hi Rise WVSC — Institute 3
Graham, Jo Ann — Rt. 6, Box 527 — Chas. 3
Graham, John 306½ Beularing Ave. — Chas. 3
Graley, Carl — 4515 Brown — S. Chas. 3
Graley, Robert — 905 Upton Dr. — S. Chas. 1
Grant, Deborah — Box 61, Allen Fk. St. — Sissomville 4
Grant, Ed — Box 61, Allen Fk. St. — Sissomville 3
Graves, Randy — 178 Bennett Ave. — Hempstead, L. I. 3
Graves, Thomas — 11 Loring — Trenton, N. J. 3
Gray, Adrian — Box 52 — Institute 1
Gray, Grant — Box 52 — Institute 4
Grear, Jerone — Box 189 — Institute 2
Greathouse, Jeffrey — P. O. Box 17 — Sissonville 4
Green, Dennis — 947 Hanna Dr. — Chas. 1
Green, Donald — 4278 Wash. St. — W. Chas. 1
Green, James — 5338 Koontz Dr. — Chas. 1
Green, James — 1170 24th Ave. — Col., Ohio 1
Green, Jon — 1677 3rd Ave. — Chas. 1
Green, Robert — Bruee St. — Institute 1
Greene, Bruce — 1514 Vindale Dr. — Chas. 4
Greene, Daniel — 501 Abney St. — St. Albans 2
Greene, Karen — 622 WVSC P.G.
Greene, Lois — 1107 Hollyberry In — S. Chas. 4
Greenhowe, Walter — P. O. Box 13 — Dunbar P.G.
Greenleaf, Suzanne — 5423 W. Karen Cr. — Chas. 3
Greenlee, David — 440 S. Ruffner Rd. — Chas. 2
Grenlee, Linda — 335 21st — Dunbar 4
Gregory, Barbara — 2551 Montana — Hurricane 2
Gregory, Lousi — Institute 2
Gritt, Barbara — Rt. 1, Box 213a — Red House 4
Gritt, Linda — Rt. 1, Box 185 — Buffalo 3
Grogha, Marilyn — 1920 Lincoln Ave. — St. Albans 1
Groom, Joseph — Kimberly P.G.
Groscup, Jeanett — 2725 Furlong — St. Albans 3
Guess, Darrell — 965 E. 14th Ave. — Col., Ohio 1
Gunn, Randall — 310 Central Ave. — S. Chas. 1
Guthrie, Deborah — 406 Lincoln Ave. — Institute 1
Guthrie, Michael — Walton Apts. — Chas. 4
Gwynn, Herman — 200 Smoot — Beckley P.G.
Hackney, Betty — Blount 2
Hackney, Milton — 901 Centers Rd. — Chas. 3
Hackney, Sandra — Rt. 7, Box 398 — S. Chas. 1
Hackett, Clarence — Banerott 2
Hackworth, Loretta — 102 2nd Ave. — Glasgow 2
Hanley, Patricia — 536 W. Drake — Chicago, Ill. 1
Hager, Carol — Box 62 — Foster 1
Hager, Don — 454½ 17th St. — Dunbar 3
Hager, Donald — P. O. Box 133 — Alum Crk. 4
Hood, Leonard — 2732 Wash. Ave. — St. Albans 1
Haikal, H. Andraous — P. O. Box 54D — Poca 3
Haikal, Yiehel — P. O. Box 54D — Poca 2
Haikal, Walid — P. O. Box 54D — Poca 1
Hailey, Linda — 4906 W. Wash — Chas. 1
Hairston, Bettyanne — Institute — WVSC 2
Hairston, Darryl — Box 85 — Institute 2
Hairston, Donald — Gilliam 2
Hairston, Irene —WVSC — Institute 3
Hairston, John — 100 Ringleben — Beckley 4
Hairston, Joyce — 211 Fitzgerald St. — Chas. 4
Hairston, Kim — Logan 3
Hairston, Lucy — Box 85 — Institute 3
Hairston, Marian — WVSC — Institute 2
Hairston, Ollie — 5325 Big Tyler Rd., Apt. 811 — Chas. 2
Hairston, Sherri — 215 Stockton St. — Chas. 3
Hairston, Stephen — 215 Stockton St. — Chas. 1
Hale, Frederick — 1304 Early St. — Chas. 1
Hale, Louise — 4529 Teays Valley Rd. — Scott Depot 3
Hale, Melinda — Lot 13 Mobile Manor — St. Albans 2
Hale, Susan — 709-c Pearl Dr. — Chas. 3
Haley, Mildred — 11637 Kan. Ave. — Chesapeak 4
Hall, Bobby — Newton 1
Hall, 43 Garrison — Chas. 1
Hall, Cynthia — 11606 Venable — Chesapeake 2
Hall, Donald — 5507 Ampere Dr. — Chas. 3
Hall, Josephine — 903 Nease Dr. — Chas. 4
Hall, Ken — 710 High St. — Ohio — Coal Grove 1
Hall, Robert L. — Rt. 1 — Washington, W. Va. 1
Hall, Zelma — 241 Morris Dr. — Montgomery 4
Halstead, Gerald — 2224 Grant — St. Albans 2
Halstead, James — 2305 Rosemont Ave. — S. Chas. 3
Hamadani, Ahmad — P. O. Box 243 — Institute 3
Hambleten, Wm. — 128 Wortz Ave. — Chas. 4
Hamilton, John — 1517C, Wash. St. E. — Chas. 2
Hamilton, Lawrence — 4809 Kentucky St. — S. Chas. 2
Hamilton, Thomas — 138 Wilson Way — Chas. 4
Hammock, Jerry — 124 5th Ave. — S. Chas. 2
Hamric, Carol — 618 Hansford — St. Albans 3
Hamrick, Dennis — 210½ Grant St. — Chas. 1
Hamrick, Sharon — 851 Poldan Dr. — St. Albans 3
Hancock, Melissa — 186 Park Ave. — SCP N. Y. 1
Handley, Angela — 6651 Anderson St. — Phila., Pa. 2
Haning, David — Box 199 — Poca 4
Haning, Robert — #31 Stewart Pk. — Nitro 2
Hankisnon, Eric — 2413 Winter St. — St. Albans 1
Hanlon, J. Richard — Rt. 1, Box 106 — Chas. Spec.
Hanlon, Janet — Rt 1, Box 106 — Chas. P.G.
Hanna, Donna — 433 Baird Dr. — Chas. P.G.
Hanna, James — 936 Cr. Dr. — Chas. 2
Hanna, Richard — 432 Baird — Chas. 4
Hannan, Gred — 5030 Ohio St. — S. Chas. 2
Hanshaw, Danny — 1045 6th St. — Chas. 4
Hanson, Richard — 167 Rocky Step Rd. — Scott Depot 2
Hanson, Charles — Box 169 Rocky Step Rd. — Scott Depot 1
Hanson, Jimmie — 309½ McDonald — S. Chas. 1
Hanson, Linda — 1342 Johnson Dr. — Chas. 1
Hardman, Demetrice — 633 Granada Way — Chas. 3
Hardman, Jeoa — 4038 St. Rt. 34 — Hurricane 3
Hardman, Sarah — 1317 Valentine Cr. — Nitro 3
Hardman, Wm. — 113 Cody St. — St. Albans 1
Hardt, Thomas — WVSC — Institute 3
Hargis, Charlene — P. O. Box 241 — Institute 4
Hargis, Darlene — 707½ Lincoln Ave. — Institute
Harkins, Kermit — 2207 Lilly Dr. — Chas. 2
Harkins. Lynndal — 1421 7th Ave. — Chas. 1
Harkins, Samuel — 226 2nd Ave. — S. Chas. 4
Harless, Gorden — Box 586 — St. Albans 4
Harless, Herman — Rt. 3, Box 318a-3 — Hurricane 1
Harless, Jane — Rt. 1, Box 342 — Winfield 2
Harless, Kenny — 703 Maple St. — S. Chas. 3
Harless, Rebecca — 1619 Quarrier — Chas. 1
Harper, Carolyn — Rt. 3, Box 19-a — Seth 2
Harper, Frankie — 1615 Frame St. — Chas. 4
Harper, Micheal — P. O. Box 74 — Institute 3
Harper, Stephen — Rt. 5, Box 450a — Chas. 1
Harrah, Sandra — 105 Fairland Dr. — Nitro 1
Harrington, Thomas — 27 Woody Ln. — Northport, N. Y. 1
Harris, Arlene — 1528½ Lee — Chas. 1
Harris, Debra — 5811 Starling Dr. — Chas. 2
Harris, Deborah — 225 Wertz — Chas. 1
Harris, Gregory — 920 Garden St. — Chas. 1
Harris, Herbert — 11827 McCorkle Ave. — Chesapeake 4
Harris, John — 417 4th St. — N. St. Albans 4
Harris, John — Elm St. 3
Harris, Larry — 211 4th Ave. — S. Chas. Spec.
Harris, Marvin — P. O. Box 154 — Dunbar 3
Harris, Natalie — 1312 Red Oak St. — Chas. 2
Harris, Normalea — 1806 18th St. — Nitro 1
Harris, Patrick — 224 18th — Dunbar 1
Harrison, Denzil — P. O. Box 65 — Liberty 2
Harrison, Marcus — Liberty 2
Harrison, Timothy — 321 Newhouse Dr. — Chas. 3
Harrold, Robert Lincoln Ave. — St. Albans 2
Hart, Nola — Legg St. Bt. Box 518b — Sissonville 4
Hartwell, Danny — S. Chas. 1
Hartwell, Milford — 320 Vine St. — W. St. Albans 3
Harvey, Firman — 648 Cr. Ins. Dr. — Nitro 3
Hastings, David — 1602 Janet — S. Chas. 1
Haston, Louise — 302 Winfield Rd. — St. Albans 2
Haught, Jennifer — 2130 Lincoln Ave. — St. Albans 1
Hauldren, Betty — Rt. 1, Box 417 — Winfield 2
Hawkins, Linda — 6916 Kan. St. — St. Albans 2
Hawkins, Miriam — 1421 B 2nd Ave. — Chas. 3
Hawkins, Robert 126 A Avon St. — Chas. 4
Hay, Robert — 718 Pinewood — Sissonville 4
Hayden, Martin — 2047 Oakridge Dr. — Chas. 1
Hayes, Jeannie — Box 515 — Institute 3
Hayes, Patricia — Box 15 — Clendenin 4
Hayes, Thomas — Rt. 7, Box 420b — S. Chas. 1
Haynes, Bernard — Rt. 5, Box 533 — Chas. 2
Haynes, Charles — Rt. 5, Box 470 — Chas. 1
Haynes, Homer — 5028 W. Glady — Chicago, Ill. 1
Haynes, Hollie — 114 Boone St. — St. Albans 2
Haynes, Harry — 455 Waller — Chic., Ill. 1
Haynes, James — Chas. 3
Haynes, Michael — 2013 Scragg — Chas. 1
Haynes, Raymond — 572 Edgewill Dr. — St. Albans 1
Haynes, Stephen — 739 W. Wash St. — Chas. 1
Haynes Wilbur — Rt. 1, Box 381 — Chas. 1
Hazelock, Leroy — WVSC 3
Hazelwood, Phyllis — 159 E. St. — Eleanor 4
Headlee, Harold V.— Rt. #5 Dutch Ridge — Parkersburg, W.V. 1
Hearn, Loretta — 1980 Long Meadow — Sissonville 1
Heasley, Robert — 703 Main St. — Chas. 2

Hebron, Clarence — P. O. Box 134 — Institute 4
Hedge, Karen — 264 Burrows St. — Pitt., Pa. 1
Hedrick,Rebecca — 128 Lakeshore Dr. — Chas. 3
Hein, Joanna — Rt. 1, Box 111-C — Poca 2
Heindl, Frederick — 2606 Lincoln Ave. — St. Albans 2
Heishman, Wm. — 522 Meadow Cr. — Hurricane 3
Hemmings, Deborah — 433 19th St. — Dunbar 1
Henderson, Perry — Gen. Del. — Institute 3
Hendrick, Anna — 101 Green Dr. — Hurricane 3
Hendricks, Beverly — 202 Dunbar — Institute 4
Hendricks, Gerald — 924 Central Ave. — Chas. 1
Hendricks, William — Rehabilitation Center — Institute 2
Henley, Michael — Rt. #1, Box 781 — St. Albans 2
Henley, Stephen — Rt. 1, Box 781 — St. Albans 1
Henry, Constance — 408 Glenwood — Chas. 2
Henry, Helen — 13 Hillcrest Dr. — Chas. 1
Henry, Joseph — 1420 Virginia — Chas. 1
Hensley, Lulu D. — 2300 Harrison — St. Albans 3
Herrald, Donnie — 1516 Wash. St. E. — Chas. 1
Herrald, Lionel — 1516 Wash. St. E. — Chas. 1
Hershberger, Sharon — P. O. Box 34 — Clendenin 4
Hersman, Guy — Box 28 — Evans 2
Hester, Warren — Box 302 — Oak Hill 2
Hewitt, Rebecca — Louise St. — Institute 4
Hichman, James — 925 Lotus Rd. — St. Albans 2
Hicks, Denise — 2514 N. Garnet St. 1
Hicks, Donald — Rt. 3, Box 256 — Ashland, Ky. 3
Hicks, Edward — 5612 McCorkle Ave. — S. Chas. 2
Hicks, Joseph — 62 Red Oak Dr. — Chas. 2
Higgs, Ricky — 204 Miller Ave. — Weirton 1
Hicks, Sidney — 5612 McCorkley Ave. — S. Chas. 4
Hicks, Sharon — 1226 Grosscup Ave. — Dunbar 1
Higginbotham, Dolores — 308 Caroline Dr. — Hurricane 1
Hill, Drema — Box 105 — Tornado 2
Hill, J. M. — 513 Elm — Institute 1
Hill, Leonard — 1109 Central — Chas. 2
Hill, Lonnie — Rt. 6, Box — Ripley 3
Hill, Harvey — #7 Reeves Dr. — Nitro 1
Hill, Terry — 1217 Moore Ave. — Dunbar 1
Hill, Thomae — 129 Sickles — New Rock, N. Y. 1
Hillenbrand, Ernest — 2640 Furlong — St. Albans 2
Hiller, James — 2635 Knox Ave. — St. Albans 4
Hilton, John — 2643 Knox Ave. — St. Albnas 4
Hinkley, Gerald — 2030½ Wilson — Dunbar 1
Hissom, Frances — P. O. Box 5201 — Poca 4
Hitchcock, Luch — 711½ Perry Lane — Chas. 3
Hoal, Michael — Rt. 2, Box 6-A — St. Albans 2
Hodges, Robert — 112 Brookhaven Dr. — Nitro 1
Hoffman, Harold — Box 9351 — S. Chas. 1
Hoffman, Jake — 105 Oakwood Rd. — Nitro 1
Hoffman, Ramona — 3966 Teays Valley Rd. — Hurricane 3
Hogue, Margretta — 311 Holly Ave. — Logan 1
Hogue, Rosezella — 2298 Blackwell Dr. — Chas. 3
Holcomb, Betty — 122 Valley Dr. — Nitro 1
Holcomb, Samuel — 122 Valley Dr. — Nitro 1
Holden, Michael — 117 Ashby Ave. — Chas. 3
Holland, Darlene — Eckman 2
Hollar, Michael — 1615 A Bigley Ave. — Chas. 3
Holley, Dennis — Rt. 2, Box 427-B — Chas. 1
Holley, Rodney — 516 Hall St. #4 — Chas. 3
Holliday, Helen — 1232 Park Ave. — Chas. 4
Holmes, Robert — 804 Chestnut St. — S. Chas. 1
Holmes, Rockford — Rt. 4, Box 328 — Chas. 1
Holmes, Ronald — P. O. Box 33 — Institute 4
Holoway, Veronica — 253 Grafton — Lorain, Ohio 1
Holsopple, Victoria — 3015 Mt. Vernon Rd. — Hurricane 2
Holstein, Gale — 214 Bird Court — Apt. #2 — S. Chas. 3
Holt, Brenda — 921 Carte — Chas. 3
Honaker, Bobby — 154 5th Ave. — S. Chas. 1
Honaker, Michael — Box 138 — Culloden 4
Hook, Susan — 2112 W. Ontario St. — Phila., Pa. 1
Hoover, Normon — Box 48 — Nitro 4
Hoover, Robyn — Gen. Del. — Pinch 2
Honr, Lloyd — 2731 Kincaid — St. Albans 1
Hornsby, Lorraine — Rt. 1 — Sod 1
Horton, Hattie — 515 Shelton — Chas. 1
Hosea, Laverne — P. O. Box 1533 — Beckley 2
Hughes, James — 315 Lane Midland Md. 1
House, Richard — 1509 Catherine — Hbg., Pa. 2
Houston, Howard — Gen. Del. — Institute 4
Howard, James Anthony — 506 Carnegie St. — Linden, N. J. 3
Hopson, Haywood — WVSC 4
Howard, Anita — 428 Hi-Rise — Institute 3
Howell, Bertha — 741½ 16th St. — N. N., Va. 2
Howie, James — 2364 Meredith Dr. — Col., Ohio 2
Hubbard, Carol — 2324 Lincoln Ave. — St. Albans 4
Hudnall, Walter — 1940½ Penn — Chas. 2
Hudson, Dwight — Box 202 — Red House 2
Huffman, Denver — Rt. 2, Box 489 — Chas. 1
Huffman, Rebecca — 110 Oakwood Rd. — Nitro 2
Hughes, Kathy — Gen. Del. — Institute 4
Hughes, Rober Lee — 1559 Loudon Hgts. Rd. — Chas. 3
Hull, David — P. O. Box 825 — Chas. 3
Humphries, Kathy — 1803 W. Va. Ave. — Dunbar 3
Humphrey, Russell — 1559-A Louden Hts. Rd. — Chas. 2
Humphreys, Brooks — 111 Church Rd. — Chas. 1
Humphreys, Stuart — 110 Orchard Dr. — Nitro 1
Hundley, David — 1021 Wilkie Dr. — Chas. 2
Hunt, Charles — 443 22nd St. — Dunbar 2
Hunt, Gary — 5311 Ohio — S. Chas. 2
Hunter, Donna — 1344 Milton St. — Chas. 2
Hunter, Glen — 225 W. Va. Ave. #209 — Atlantic, N. J. 1
Hunter, Ivan — 2511 25th St. — Nitro 1
Hunter, Martharine — 2847 Fair Lawn Ave. — Dunbar 4
Hunter, Oliver — 930 P. St., N. W. — Washington, D. C. 2
Hunter, Woodrow — Rolling Meadows Apt. 17 — Elkview 1
Hutchings, Paulette — 131 Wash. Ave. — Beckley 1
Hutchinson, Kathy — Rt. 3, Box 4 — Branchland 3
Ingram, Charles — Box 253 — Vivian 4
Ingram, Richard — 104 6th Ave. — S. Chas. 2
Ingram, Thomas — 5316 MacCorkle Ave. — S. Chas. 2
Isabell, Robert — 1111 Pinewood Dr. — Dunbar 4
Isaiah, Jean — P. O. Box 411 — Institute 4
Jackson, Barry — 134½ Wartz Ave. — Chas. 1
Jackson, Charlotte — Barron Dr. — Institute 2
Jackson, Delores — WVSC 1
Jackson, Karen — 121A — Uppervine (Chas.) 1
Jackson, Kerr David — Box 233-B — Red House 1
Jackson, Michael — WVSC 4
Jacobs, John — 417 Drew St. — St. Albans 4
James, David — 1002 Oakmont — Chas. 3
Jafari, Ali — P. O. Box 203 — Institute 3
James, Lyle — Rt. 1, Box 105 — Liberty 1
James, Steven — 1477N Witton St. — Phila., Pa. 2
Jarrett, Rome — 213 Ferry St. — Diamond 1
Jarratt, Victoria — 405 Morris St. — Chas. 1

Jarves, Edsel — 630½ Central Ave. — Chas. 1
Jarvis, Karen — 300 Dubois — Institute 4
Javivs, Karen — 5413½ Venable Ave. — S. E., Chas. 1
Jefferies, Patti — Hurricane 3
Jenkins, Earl — Box 231 — Smithers 3
Jennings, David — 622 Cross Lanes Dr. — Nitro 3
Jennings, Willard — 116 Morris Ave. — Beckley 2
Jividen, Libby — 331 22nd St. — Dunbar 1
Johnson, Alberto — P. O. Box 65 — Institute 2
Johnson, Alberta — P. O. Box 65 — Institute 1
Johnson, Betty — 1226 7th Ave. — Chas. 2
Johnson, Brenda — 51 Ash St. — Welch 4
Johnson, Carolyn — Box 336 — Cedar Grove 2
Johnson, Charles — Box 93-3A — Milton 1
Johnson, Clifford — 2235 Park Ave. — Phila., Pa. 2
Johnson, Curtis — Barron Dr. Apt. B — Institute 2
Johnson, Connie Gail — 210A 2nd Ave. — S. Chas. 2
Johnson, Daryle — 822 Greenbrier — Chas. 2
Johnson, Gayle — P. O. Box 135 — St. Albans 3
Johnson, George — 813 Anaconda Ave. — Chas. 1
Johnson, James — 620 McColmick St. — Chas. 3
Johnson, Jo Ann — 1623 16 — Nitro 1
Johnson, John — P. O. Box 621 — Nitro 1
Johnson, Kathryn — 408½ Ruffner Walk — Chas. 2
Johnson, Kenneth — 6 N. 4th St. — Pleasantville, N. J. 1
Johnson, Kenneth — 1122 Grand View Dr. — Hurricane 3
Johnson, Linda — 1430 3rd Ave. — Kanawha 3
Johnson, Nellie — 5216 Elaine Dr. — Rand 1
Johnson, Priscilla — Lanark 3
Johnson, Reginald — 408 2nd Davis — Haden 3
Johnson, Robert — 611 Davis Ct. — Chas. 1
Johnson, Robin — 402 Clemson Ave. — Rand 1
Johnson, Roy — 218 Hunt Ave. — Chas. 2
Johnson, Vera — 1430 Third Ave. — Chas. 2
Johnson, West — Box 199 — Stirret 3
Johnson, Willard — 302 — St. Albans 2
Johnson, Carol — Box 118 Winfield 3
Johnson, John — 1046 Cr. Rd. — Chas. 1
Jones, Aaron — Rt. 1, Box 202B — Chas. 1
Johnson, Richard — 4830 Spring Hill — S. Chas. 3
Jones, Aaron — P. O. Box 9107 — S. Chas. 1
Jones, Carol — 4072 40th St. — Nitro 2
Jones, Clara — 504 Montrose Dr. — S. Chas. 4
Jones, Cynthia — P. O. Box 1673 — Beckley 1
Jones, Cynthia — 1226 Walker Ave. — Chas. 1
Jones, Debbie — 321 25th St. — Dunbar 2
Jones, Dennis — 1513 Red Oak St. — Chas. 2
Jones, Dorothy — 121 Brookhaven Dr. — Nitro 1
Jones, Dwight — P. O. Box 145 — Pinch 1
Jones, Herman — Box 745 — Iaeger 4
Jones, Irene — 1226 Walker Ave. — Chas. 1
Jones, Kathy — Rt. 2, Box 268 — Elkview 1
Jones, Maurice — 5105 Elaine Dr. — Chas. 4
Jones, Michael — Box 76 — Cora 2
Jones, Oscar — 1045 Brand St. — Chas. 1
Jones, Robert — 1920 Fairlawn St. — Pgh., Pa. 1
Jones, Stephen — Wheatley — Institute 3
Jones, Thomas — WVSC 1
Jones, Thomas — 107 June Rd. — Brown Mill, N. J. 3
Joplin, Joseph — 403 20th St. — Dunbar 1
Jordon, Carolyn — 123 I. St. — Beckley 3
Jordan, Donna — 222 Bird Ct. — S. Chas. 2
Jordan, John — Box 72 — Institute 3
Jordan, Robert — 515 Maxwell — Chas. 4
Joseph, John — P. O. Box 602 — Nitro 4
Joseph, Margaret — Liberty 3
Justice, Charles — Costa 2
Judge, Thomas — Box 4 — Kenna 1
Kaneday, John — 3 Willow Ct. — St. Albans 3
Kapp, William — 811 Suncrest Pl. — Chas. 3
Kastl, Jane — 1017 Summit Dr. — Chas. 1
Kathory, Botom — P. O. Box 148 — Institute 3
Kopfle — Charles — Dunbar 3
Kay, James — 1317 Fletcher — Dunbar 3
Kayurapun, Charoen — P. O. Box 239 — Institute 2
Kearney, Priscilla — 810 Donnally — Chas. 1
Keefer, David — 2757 Lincoln Ave. — St. Albans 2
Keefer, James — 1426½ South St. — Chas. 1
Keefer, Rebecca — Rt. 3 — Leon 4
Keefer, Warren — Rt. 1, Box 5-A — Buffalo 1
Keeling, Jack — 201 Woodland Dr. — Nitro 4
Keeling, Richard — 2933 Kan. Terr. — St. Albans 2
Keeling, Roger — Box 644 — Sod 1
Keith, Henry — WVSC 4
Kelemon, Carole — 2323 Jefferson Ave. — St. Albans 1
Keller, Thomas — 212 W. Lee St. — Chas. 4
Kelley, Regina — 5314 McCorkle — S. Chas. 1
Kelly, Carol — 302 Malcolm X Dorm — WVSC 3
Kelly, John — Box 165 — Institute 4
Kenna, Nancy — 313 Scenic Dr. — St. Albans 1
Kennedy, Larry — Rt. 2, Box 529 — Chas. 3
Kennedy, Ronald — P. O. Box 9224 — S. Chas. 4
Kerns, Donald — Rt. 4, Box 6 — Ripley 4
Kerns, Jerry — Rt. 1, Box 272 — Elkview 1
Kerns, Ronald — Rt. 2, Box 88 — Ripley 4
Kessell, Gary — 420 Spring St. — St. Albans 2
Kessler, Terry — 2933 Fitzwater Dr. — S. Chas. 1
Kessler, Thomas — 1109 Village Dr. — S. Chas. 1
Keys, Jeffery — Rt. 7, Box 443-B — S. Chas. 1
Keys, Robert — 2706 Edwards Cr. — Dunbar 1
Kibler, Douglas — 82 Monterey Dr. — St. Albans 3
Kidd, Larry — 120 Valley Dr. — Nitro 1
Kilgore, John R. — 1216 E. 12th Ave. — Col., Ohio 1
Kimble, Charles — 101 Va. Ave. — Petersburg, WV 3
Kincaid, Anne — 1087 Foley Dr. — St. Albans 1
Kincaid, Mildred — Gen. Del. — Institute 2
King, Danny — 2001 — Chas. 1
King, John — 942 Lee St. — St. Albans 4
King, Jerry — 1714 Rayhill Dr. — Chas. 2
King, William — Rt. 6, Box 348 — Chas. 3
Knell, Bruce — 119 Pine Dr. — Poca 2
Knight, Sharon — 2417 24th St. — Nitro 1
Knighton, David — 3132 7th Ave. — Chas. 3
Knighton, Michael — 3137 W. Wash. — Chas. 1
Knopp, Cary — 1543 Wash. — Chas. 2
Knureks, David — 141 Costello St. — Chas. 1
Kolwick, John Albert — 5216 Ohio St. — Chas. 2
Koster, Ronald — 1237 Grosscup — Dunbar 1
Kouber, Terry — 2031 Weberwood Dr. — S. Chas. P.G.
Kourey, Nancy — #7-38th St. — Chas. 3
Kroger, Katherine — 1654 King St. — S. Chas. 4
Kumpavongsirikul, Vorathsn — P. O. Box 75 — Bangkok Thailand 1
Lacey, Herman — P. O. Box 394 — Institute 4
Lacy, Michael — 1803A Oakridge Dr. — Chas. 2
Lampropoulos, Constance — 1238 Main Ave. — Nitro 3
Leadin, Timothy — 119 Brookhaven Dr. — Nitro 4

Lanham, Connie — Romance Rt., Box 24A — Sissonville 3
Lanham, Edward — 846 Vine St. — St. Albans 1
Lanham, Edward — 2636 Know Ave. — St. Albans 2
Lantz, John — 508 4th St. — St. Albans 3
Lantz, Rebecca — 508 — St. Albans 3
Labigne, Joseph — 45-315 St. E., — Nitro 3
Lavigne, Sondra — P. O. Box 282 — Nitro 2
Law, Ruth — 322 Hi-Rise — WVSC 3
Lawrence, Leonard — Linco 2
Lawson, Clarence — 2911 Fitzwater Dr. — S. Chas. 3
Lawson, Connie — 1134 Mulberry Cr. — Chas. 1
Lawson, Marcel — 905 Clifford — Chas. 3
Lawson, Trena — 1520 1st Ave. — Chas. 4
Lay, Robert — 4415 Venable Ave. — Chas. 1
Layne, William — 5134 Crystal Dr. — Chas. 1
Legge, Ronald — 2409 Myers Ave. — Dunbar 1
Lee, Drema — Red Star 2
Lee, Andrew — Edward — Prillerman Hall 4
Lee, Ernest — 1429 Toronto St. — Phila., Pa. 1
Lee, Inez — 322 26th St. — Dunbar 1
Lee, Warren — Gen. Del. — Institute 4
Leftwich, Thomas — Box 88 — Institute 2
Legg, Michael — 1226 Georgia Ave. — Milton 1
Legg, Rodney — Box 61 — Tornado 1
Lehar, Mohamed — P. O. Box 361 — Institute 3
Leishman, Margqerita — 1205 Tanner Rd. — Kanawha 1
Lemon, Cynthia — 5417 Ohio St. — S. Chas. 3
Lemon, Randall — 124 Maryland Ave. — St. Albans 3
Leonard, James — 106 N. Va. Ave. — Mt. Hope 1
LeRose, Rebecca — 911 Sutherland Dr. — St. Albans 3
Leston, Charles — Rt. 1, Box 431 — St. Albans 4
Leslie, Baldwin — 6552½ Roosevelt Ave. — Chas. 1
Lester, Jacqueline — 218 Rosemont Ave. — S. Chas. 2
Lester, Randall — 218 Rosemont — Chas. 1
Lett, Sharon — 109 Scott Lane — Scott Depot 4
Lettrich, Menira — Job Corps 1
Levrant, Nanette — Rt. 2, Box 133 — St. Albans 1
Leuceyk, Lawrence — 534 Drew — St. Albans 1
Leuceyk, Daniel — 534 Drew — St. Albans 1
Lewis, Daniel — 106 Bannoker Dr. — Va. 1
Lewis, Henry — 1717 Hbg., Pa. 2
Lewis, John — P. O. Box 25 — Red House 2
Lewis, Larry — Smithers 2
Lewis, Mat — Rt. 7b 366A — S. Chas. 1
Lewis, Michael — Box 342 — Institute 4
Lewis, Paulette — Box 89 — Institute 3
Lewis, Peter — WVSC 3
Lewis, Robert — 76 Cornell Ave. — Welch 3
Lewis, Sharon — WVSC 4
Lewis, Theodore — 610 Brooks St. — Chas. 2
Lilly, Michael — #8 Manor Ct., — Nitro 3
Lilly, Rebecca — 2319 7th Ave. — Chas. 2
Lilly, Robert — 1504 Fenton Cr. — Nitro 2
Lindsey, Jerry — 153 Brick Lane — Nitro
Lipscomb, Debera — P. O. Box 190 — Institute 2
Lipscomb, Jim — 230 Hughes Dr. — Elkview 1
Lipscomb, James — Box 198 — Institute 1
Lipscomb, William — Box 198 — Institute 4
Little, Harriett — 801 Kan. Ave. — Nitro 3
Lively, David — 3422 Alpine Dr. — Chas. 1
Lively, Stephen — 1508 Wash. St. E. — Chas. 1
Lockhart, Tonda — 1287 Oakhurst Dr. — Chas. 2
Lockwood, Ronald — 1120 Besley — Chas. 3
Logan, Roger — 1003 Northway Dr. — St. Albans 2
Lomax, Cynthia — WVSC 1
Long, Barbara — #2 Woodview — Chas. 3
Long, Dorsey — Wilkinson 1
Long, Edward — P. O. Box 124 — Elkview 1
Long, Harvey — 538 Lincoln St. — St. Albans 1
Long, Judith — 149½ Swan's Lane — St. Albans 4
Longsworth, Eva — 1506 Main — Nitro 3
Lopez, Pete — 1013½ 4th Ave. — Montgomery 3
Loring, Paul — 901 Simms Ave. — Chas. 3
Loveday, Rebecca — 126 Grandview Dr. — St. Albans 4
Lovejoy, Larry — 115 Fairland — Nitro 2
Lovejoy, Richard — 2722 Knox Ave. — St. Albans 2
Lovejoy, Roger — Box 66 — Alkol 2
Lovely, Jeffery. — 98 — Nitro 2
Lovett, Margaret — 133-B Red Oak — Chas. 3
Lowery, Robert — Rt. 4, Box 8 — Alum Creek 3
Lowery, Terrance — 237 Kenna Dr. — S. Chas. 2
Lucas, Michael — Rt. 1, Box 29 — Culloden 4
Lyons, Frances — Jill — 609 Lincoln — Institute 3
Lyons, Kenneth — Box 77 — Clendenin 3
McAvoy, Nancy — 1 Mt. Vernon Cir. — Hurricane 3
McCallister, Gloria — Box 102 — Southside 4
McCallister, Marilyn — 202 Mt. Vernon Hghts. — Scott DePot 1
McCallister, Roy — 423 High St. — St. Albans 2
McCallister, Timothy — Tango Rd. — Hamlin 1
McClair, Curtis — 413A Bridge St. — Ripley 1
McCloy, Karen — 2300 Lincoln — St. Albans 2
McClung, Kay — 1009 Kan. Ave. — Nitro 4
McClure, Edwin — 714 Strawberry Rd. — St. Albans 3
McClure, Helen — Rt. 1, Box 230 — Yawkey 3
McComas, Charles — 730 Garvin Ave. — Chas. 2
McComas, John — Rt. 1, Box 1 — Sullivan 3
McConehay, Dennis — 1931 Wash. Ave. — St. Albans 3
McClure, Lynn — 874 Chappell — Chas. 1
McCormick, Charles — 212 Bradford — Chas. 1
McCormick, Janet — 1081 Beech Ave. — Chas. 1
McCormick, Martha — 319 Scary Rd. — Scott Depot 1
McCormick, Richard — Rt. 1, Box 663 — St. Albans 1
McCown, Donna — 2204 Oakdale Ave., — S. Chas. 1
McCoy, John — 211½ B — Roans St. — Chas. 3
McCoy, Leah — JCC Va. Summers St. — Chas. 1
McCracken, Barry — 1888 Sugar Cr. Da. — Chas. 2
McCracken, Betty — 2213 Kanawha Terrace — St. Albans 4
McCracken, Paul — 2213 Kan. Terr. — St. Albans 3
McDaniel, David — Box 53 — Algona 2
McDerment, Lakin — Ashford 4
McDermott, Michael — 55 Riverside Dr. — S. Chas. 1
McDonnell, Gary — 5314 Indiana St. — Chas. 2
McFann, Sally — 504 Poplar St. — S. Chas. 3
McGhee, Dennis — 1207 Griffin Dr. — Chas. 3
McGhee, Francis — Box 392 — Institute 3
McGill, J. Linden — 310 B — Prillerman Hall — WVSC 1
McGinnis, Adrian — 17A Hamont Ave. — St. Albans 2
McGlothlin, Marilyn — 423 B St. — St. Albans 3
McGraw, Beulah — Star Rt. Box 241 — Cabin Creek 1
McGraw, Jeffery — 900 A Kan. St. — St. Albans 3
McGraw, Michael — WVSC 4
McGrew, Gregory — Rt. 1, Box 19 — Red House 3
McHugh, Judith — 1231 Edgewood Dr. — Chas. 1
McGuire, Estelle — Box 211 Rt. Meadow Bridge 1
McKee, Danny — 7 Hill Crest Dr. — Chas. 2
McKee, William — 726 Churchill Dr. — Chas. P.G.
McKeny, Arthur — 864 Anacondo Ave. — Chas. 3
McKinney, Deborah — 170A E St. — Eleanor 4

McLaughlin, Don — 1201½ WV Ave. — Dunbar 4
McLaughlin, Karen — 1201½ WV Ave. — Dunbar 4
McMillion, Jane — 1002 Oakmont Rd. 1
McNabb, Christine — 230 Hi-Rise — WVSC 4
McNeil, Sharon 1236 Union St. — Brooklyn, N. Y. 4
McPherson, Fred — 1319½ Payne Ave. — Dunbar 3
McQuain, Deborah — P. O. Box 143 — Clendenin 2
McVey, Allan — 444 20th St. — Dunbar 4
McVicker, David — 608 Spring St. — St. Albans 3
Mack, Christopler — 3701 37 St. — Nitro 1
Mace, Patricia — 1011 Dupont Ave. — Nitro 3
MacPeck, Edith — 1518 Village Dr. — Chas. 1
MacQueen, Betty — 438 Westmorland Dr. — Dunbar 1
MacQueen, Dougas — 430 Westmorland Dr. — Dunbar 3
Maddy, Helen — 2251 Harrison Ave. — St. Albans 2
Madison, Odell — Barren Dr. — Inst. 1
Madison, Thomas — Box 9 — Inst. 4
Magee, Steven — 311 18 St. — Dunbar 4
Major, Freddie — Box 321 — Inst. 3
Major, Roslyn — 33 Lincoln Ave. — Westcher, N. Y. 2
Mallett, Philip — 601 Cross Dr. — Nitro 2
Mallett, Sharon — 1844½ Roxalana Rd. — Dunbar 1
Mallong, Donna — 1739½ 17 St. — Nitro 1
Mallory, Martin — 700 Beech Ave. — Chas. 3
Mallory, Michael — Rt. 7, Box 454 — S. Chas. 1
Mance, Tyrone — 2630 Caroline Ave. — Lorain, Ohio 1
Malungpishropg, Chairit — P. O. Box 239 — Institute 2
Mandeville, Robert — 5419 Ohio Ave. — S. Chas. 2
Manning, Linda 5324 Willow Ave. — Phila., Pa. 1
Manning, Sandra — 401 Hudson St. — St. Albans 2
Marcum, Stephen — 2075 Cavson St. — Chas. 4
Marple, Frank — 306 Park Dr. — Chas. 4
Marsh, Mary — 1125 S. 46 St. — Phil., Pa. 2
Marshall, David — Chas. 2
Marshall, Melvin — Box 483 — Alderson 2
Martin, Carolyn — 5215 Claine Dr. — Rand 1
Martin, Donald — 306 Church — Bluefield 3
Martin, Michael — 123 Holmes Ln. — White Sulphur Springs 1
Martin, Randi — 148 5th Ave. — S. C., W.V. 2
Martin, Richard — Lot 12 Mobile Manor — St. Albans 3
Martin, Robert — 3046 Mt. Vernon Rd. — Hurricane 2
Martin, Thelma — 518 Peebles Ct. — Chas. 2
Martin, Rosa Lee — 353 Rockaway Rd. — Chas. 4
Mason, Judy — Rt. 5, Box 529 — Chas. 1
Mathany, Mary — 2524 — St. Albans 4
Matheny, Robert — 1405 Lee St. E. — Chas. 3
Matthews, Dennis — Box 89 Allan's Rt. — Sissonville 2
Matthews, Peggy — 613 WV Ave. — Dunbar 1
Matthews, William — 509 2nd Ave. — S. Chas. 1
Maxwell, Jerry — 518 18th St. — Dunbar 3
Maxwell, Sharon — Box 321 Polar Ek. Rd. — Scott Depot 1
May, Charles — 4305 Teays Valley Rd. — Scott Depot 1
Mayfield, Howard — 2705 Roosevelt Ave. — St. Albans 3
Mayhew, Randall — WV C 4
Mays, Cynthia — 1225 7th Ave. — Chas. 1
Mays, Linda — 307 25th St. — Dunbar 2
Mazzella, Connie — 209½ Mary St. — Chas. 3
Meadows, Danny — WVSC 2
Meador, Lloyd — 439 W. Wash. — Chas. 2
Meador, Nancy — 135 Costello St. — Chas. 1
Meadows, Ellen — P. O. Box 385 — Institute 3
Meadows, Pamela — Robson 1
Meadows, Roger — 1315 Main Ave. — Nitro 4
Meadows, Timothy — 1818 Orchard Ave. 1
Meadows, Willie — 1503 Fenton Cr. — Nitro 2
Medcalf, Gwendolyn — Box 382 — Institute 4
Medley, Pamela — 1980 Long Meadow Pk. — Sissonville 1
Melton, Diana — 711 Holley — St. Albans 1
Melton, Glenda — Va. S. — Chas. 1
Melton, Marie — 2331½ W. Wash. St. — Chas. 4
Melton, Thomas — 144 Newhouse Dr. — Chas. 3
Melvin, Roger — 1323 Waller — Portsouth, Ohio 1
Mendez, Ricardo — 2963 Tiemon Ave. — New York, N. Y. 1
Meninger, Terry — 1532 Chandler Dr. — Chas. 2
Merchant, Derek — Barron Dr. — Institute 4
Merrifield, Ronald — 2365 Saudry Dr. — Chas. 2
Michael, Randy — 1001 Edgewood Dr. — Chas. 3
Michenor, Morris — 1126 Lee St. E. — Chas. 2
Middleton, David — 1922 19th St. — Nitro 1
Midkiff, Keith — 2813 Berkeley Ave. — St. Albans 3
Midkiff, Stephen — 230 5th Ave. — S. Chas. 1
Milam, Thomas — 411 Atlas Rd. — Chas. 3
Milam, Thomas — 424 Goff Mt. Rd. — Nitro 1
Miley, John — 426 E. 4th St. — Belle 2
Miller, Charlotte — 51 21st — Nitro 4
Miller, Curtis — Star Rt. Box 46 — Danville 1
Miller, Cynthia — WVSC 3
Miller, David — 263A Legg Rt. — Sissonville 4
Michael, Wheeling — 412 Morris St. — Chas. 1
Miller, Ervina — 308 Oak — Lewisburg 4
Miller, Frederick — 234 Kenna Dr. — S. Chas. 2
Miller, Jane — #2 Smith St. — Nitro 2
Miller, Jerome — 911½ Park Ave. — Dunbar 4
Miller, Linda — 2110 Zabez Dr. — Chas. 1
Miller, Mary — 851 Summer Ln. — Dunbar 1
Miller, Michael — 408-B Ford St. — S. Chas. 1
Miller, Rick — 5103 Lone Pene Ln. — Chas. 4
Miller, Ronald — 234 Kenna Dr. — S. Chas. 2
Miller, Rossel — 418-A Browns Ck. — St. Albans 4
Miller, Sandra — 112½ D St. — S. Chas. 4
Mills, James — 3104 Va. Ave. — SE. Chas. 4
Miller, Wm. — 527 Roane St. — Chas. 3
Mills, Marvin — 809 Rosedale Dr. — St. Albans 3
Mitchell, Clarence — P. O. Box 33 — Lester 1
Mitchell, Clendia — Box 514 — War 1
Mitchell, Frances — 175 Wm. — Englewood, N. J. 1
Mitchell, Lucia — P. O. Box 345 — Institute 3
Mitchell, Ronald — 4336 Springdale — Powell, Ohio 1
Mitchell, Shirley — WVSC 1
Mitchell, W. R. — 340 Maple Ave. — St. Albans 2
Mobley, Isom — Prill. Hall — Institute 3
Moffah, Roger — 4801 Brenda Ln. — Chas. 1
Moffatt, Va. — 201 20th St. — Dunbar 3
Moles, Norman — 102½ Midway Dr. — Dunbar 3
Mollahan, Debra — 1304 Main Ave. — Nitro 4
Mollohan, Michael — 5322 Elaine Dr. — Rand 4
Monday, Timothy — Box 530 Legg St. Rd. — Sissonville
Monk, Linda — 1023 Alcoa Dr. — Chas. 1
Monroe, Francis — P. O. Box 62 — Institute 3
Monroe, Kathy — P. O. Box 62 — Institute 1
Montgomery, Martha — 112 Hunt Ave. — Chas. 2
Montgomery, Ronnie — Rt. 4, Box 243 — S. Point, Ohio 1
Moody, Walter — 1513 North Dr. — S. Chas. 1
Moon, Carrie — Box 185 — Raleigh 4
Mooney, Elizabeth — Rt. 2, Box 2770 — Chas. 2
Mooney, Mary — 5053 9th St. — Chas. 2
Mooney, Pamela — 101 Gravely Dr. — Nitro 1
Moore, Angela — 115-18 MaCorkle — Chesapeake 3

Moore, Candra — 322 Strawbury Rd. — St. Albans 2
Moore, Jean — Rt. 3, Box 51 — Hurricane 1
Moore, Joseph — Box 58 — Institute 3
Moore, Kathy — 5316 Nelson Dr. — Chas. 1
Moore, Edward — Rt. 2, Box 238 — Elkview 1
Moore, John — Rt. 1, Box 66A — Poca 1
Moore, Marilyn — Rt. 2, Box 440-C — Chas. 4
Moore, Rebecca — 102 Polar — Dunbar 1
Moore, Richard — Box 849 Summers Lane — Dunbar 1
Moore, Terry — Box 58 — Institute 1
Moore, Terry Glenn — 3115 7th Ave. — Chas. 1
Moorfoot, Linda 1
Morgan, Charles — Rt. 4, Box 11 — Chas. 2
Morgan, Sandra — 435 16th St. — Dunbar 3
Morgan, Yvonne — 115 Rice St. — Beckley
Morris, Renee — 322 5th Ave. — St. Albans 3
Morris, Joan — 172 Kemp Ave. — Chas. 1
Morris, Karl — 2508 Adams — St. Albans 1
Morris, Keith — 1722 Kemp Ave. — Chas. 2
Morris, Michael — 123 W. Brighton Ave. — Moorefield, WV 3
Morris, Stephen — 703 Lincoln Dr. — Chas. 3
Morris, Thomas — 94 Coon Ave. — Dunbar 4
Morris, William — 2757 Wash. Ave. — St. Albans 4
Morrison, Dennis — 1105 Wilkie Dr. — Chas. 2
Morrison, James H. — 1620 Quarrier St. — Chas. 3
Morrison, Margarett 3
Morrison, Nora — 818 E. View Hgts. — Chas. 2
Morrison, William — 818 E. View Hgts. — Chas. 4
Moles, Virginia — Rt. 6, Box 296C — Chas. 1
Morton, Joyce — 1653 3rd Ave. — Chas. 1
Mosby, Glenna — 202 Dunbar — Institute 4
Mosely, Clarence — 261 S. 58th — Phila., Pa. 2
Moses, Charles — 601 — Nitro 1
Mosley, James — 1043 Grant St. — Chas. 2
Mosley, Greg — 5219 Elaine Dr. — Chas. 4
Mosley, John — 5219 Elaine Dr. — Chas. 4
Mosley, Sallie — 5219 Elaine Dr. — Chas. 4
Moss, Calvin — P. O. Box 537 — Institute 4
Moss, Charles — 501 S. Fayette — Beckley 4
Moss, Gregory — 417 23rd St. — Dunbar 2
Moss, Marshall — Lincoln Ave. — Institute 4
Moss, Michelle — 7619 Hawthorne St. — Hyattsville, M. D. 1
Moss, Sherry — Wash. St. — Institute 1
Moss, Wm. — 7009 Chesapeake Ave. — St. Albans 1
Mouton, Henry — 2790 N.W. 20th St. — Ft. Laud, Fla.
Mullins, Jerry — 332½ 17th — Dunbar 4
Mullins, Rita — P. O. Box 545 — Institute 4
Murad, Rhonda — 3311 Kan. Ave. — Chas. 3
Murrell, Bertrand — P. O. Box 547 — Institute 3
Myers, James — 851 Maple Dr. — Chas. 4
Mynes, Boyd — Rt. 3, Box 165 — Hurricane 4
Mynes, Larry — Star Rt. 1, Box 324 — Tornado 1
Myres, Michael — 624 Monroe St. — Chas. 1
Nakateeranonba, Oranart — 10120 Soi Sungtong, Thailand 1
Namsupak, Sumeat — P. O. Box 259 — Institute 4
Nasby, Robin — 140 Cr. Dr. — Nitro 1
Nash, Millicent — Box 79 — Institute 4
Nasr, Linine — 2437 Wash. St. — Chas. 3
Navarette, Arthur — 164 Farist Rd. — Fairfield, Conn. 2
Nauls, Ailen — 308 N. Aiken Ave. — Pgh., Pa. 3
Naylor, Michal — 407 Green Valley Dr. — St. Albans 3
Neal, James — 206 Daniel Boone Dr. — Chas. 3
Nelpi, Thomas — 76 Fisher — Westboro, Moss. 3
Nelson, Andrew — 1137 Summit Dr. — St. Albans 1
Nelson, Belinda — Box 50 — Alkol 4
Nelson, Joseph — Rt. 1, Box 410 — Fayetteville 4
Nelson, Joseph — 951 Elliot St. — St. Albans 1
Newcomb, James — 3214 Kan. Terr. — St. Albans 4
Ng, Michael Kwok — 1576 Quarrier St. — Chas. 3
Ng, Peter Wai-Chung — 1576 Quarrier St. — Chas. 1
Nicholas, Sarah — 1419 Princess Dr. — S. Chas. 1
Nichols, Sandra — 127 Tenth St. — Beckely
Nicholson, Orvie — 333 12th St. — Dunbar 1
Nilmak, Chairat — P. O. Box 259 — Institute 1
Noble, Stephen — 39 Lake Shore Dr. — Chas. 1
Norman, David — 324 24th — Dunbar 1
Nowling, Earl — 1819 Gaylord Ave. — Chas. 2
Nowling, Ruth — 136 McKee Ave. — Chas. 2
Nuchim, Carol — 153 4th St. — Dunbar 3
Null, Darlene — P. O. Box 714 — Belle 2
Null, Eddie — Box 142 — Red House
Nunn, Diana — Sod 1
Nutter, Arthur — 672-B Campbells Cr. Dr. — Chas. 2
NYPL, Mlioslav — 2706 Deseret Dr. — Chas. 3
O'Brien, Brenda — 702 Thompson St. — Chas. 1
O'Dell, Jack — 416½ 2
Oden, Tanishia — 20219 Steel — Detroit, Mich. 1
Older, Elizabeth — Rt. 4, Box 224 — Chas. 1
Orcutt, Robert — 2013 Apt. E. Wash. — Chas. 2
Orndorff, Elizabeth — 1603 Windsor Dr. — Chas. 2
Orr, Kenneth — Box 118 — Institute 4
Otey, Robert — 502 Grant — Chas. 1
Oxley, Janice — Rt. 3, Box 126 — Hurricane 3
Ondra, Wm. — R. P. # — Industry, Pa. 1
Page, Herschel — 1002 Rosedale Dr. — St. Albans 1
Page, Larry — Box 125— Halden 2
Panaro, Michael — Box 342 — Eleanor 2
Peppas, Paul — 1612 Woodbire Ave. — Chas. 2
Pardue, Donald — 409 38th St. — Chas. 3
Parker, David — 1334 Wilkie Dr. — Chas. 2
Parker, Emily — P. O. Box 166 — Institute 1
Parker, Joanne — 6909 Heritage Way — Chas. 3
Parker, Pamela — 873 Carroll Rd. — Chas. 4
Parsons, Daniel — Rt. 1, Box 345 — Chas. 4
Parsons, Patricia — Rt. 1, Box 177 — Red House 3
Pate, Charlotte — 207 Edgewood Dr. — Ripley 4
Patterson, Carl — 881 Summer Ln. — Kanawha 3
Patterson, Hazel — 881 Summer Ln. — Dunbar 4
Patton, Frances — Box 164 Yawkey 2
Patton, Gale — 3969 39th St. — Nitro 2
Pauley, Curtis — Box 104 — Pratt 3
Pauley, Denny — 850 Gap Rd. — Dunbar 4
Pauley, Donald — Rt. 2, Box 306A — Chas. 1
Pauley, Larry — 1905 Chandler Dr. — Chas. 3
Pauley, Lloyd — 101 Cloud Rd. — Scott Depot 3
Pauley, Marilyn — P. O. Box 5 — Tornado 3
Pauley, Shirley — Star Rt. 1, Box 44 — Tornado 3
Pauley, Stephen — 48 Riverside Dr. — S. Chas. 3
Paulin, Jean — 213 W. Main St. — St. Albans 1
Paxton, Wm. — 2522 Winter St. —St. Albans 2
Payne, Brenda — Institute
Payne, Cynthia — 606 Hi Rise WVSC 3
Payne, Cynthia K. — 3102 Kan. Ter. — St. Albans 3
Payne, John — 5016 — A Big Tyler Rd. — Chas. 2
Payne, Paul — 10 Lakeview St. — St. Albans 3
Payne, Richard — 2057 Benedict Cr. — St. Albans 2
Payne, Rosalind — Box 545 — Institute 2
Payne, Steve — Cannelton 4
Peck, Jerry — Box 272 — Institute 2
Pendleberry, David — 103½ 2nd Ave. — S. Chas. 4
Pendleton, Steve — 4532 Big Tyler — Chas. 4
Penn, Catherine — Gen. Del. — Deepwater 1
Parez, Amanda — 1106 Shady Way — S. Chas. 3
Perez, Eugene — 1205 Shady Way — S. Chas 2
Perkins, Karen — 2538½ 3rd Ave. — Nitro 2
Perrow, Jill — 5239 Monta Vista Dr. — Chas. 1
Perry, Alfreda — 509 Lincol Ave. — Institute 2
Perry, Bruce — 227 Sunset Dr. — Chas. 1
Perry, Gary — 844 Sutherland Dr. — St. Albans 4
Perry, Franklin — 219 Smity Dr. — Chas. 2
Perry, Margaret — 808 Garden St. — Chas. 2
Perry, Ruth — 400 Willow St. — St. Albans 4
Persinger, Peggy — Box 12 — Hometown 4
Persinger, Robert — 3500 Staunton — Chas. 3
Peters, Elizabeth — 914 Kan. Blvd. — W. Chas. 4
Peters, Elizabeth J. — Twilight 3
Peters, Randall — Alum Creek 2
Peterson, Michael — College Ln. — Institute 1
Pfost, Deborah — 1431 7th Ave. — Chas. 1
Phelps, Kalph — 1315 Myers Ave. — Dunbar 1
Phillips, Carmen — 5421 Church Dr. — Rand 4
Phillips, Deborah — 1009 Village Dr. 2
Phillips, Garold — 5257 Beg Tyler — Chas. 2
Phillips, George — 1593 Lee St. — Chas. 3
Pickens, Michael — 1815 Roxalana Rd. — Dunbar 2
Pickens, Thomas — 1526 Hansford — Chas. 2
Pierson, Harold — P. O. Box 7132 — Chas. 1
Pinney, Nancy — 1591B Piedmont Rd. — Chas. 1
Pittman, Gary — Rt. 6, Box 251½ — Chas. 3
Pittman, Joseph — Philadelphia, Pa. 2
Plantz, Charles — 2003 Carson St. — Chas. 1
Pleasant, Brian — 11726 MacCorkle — Chesapeake 2
Pleasant, Michael — Rt. 2, Box 20 — South Point, Ohio 4
Plumley, David — 5270 Kelly Rd. — Chas. 1
Poff, Sandra — R. 522 WVSC 2
Poluga, Deborah — 1557 Windsor Dr. — Chas. 1
Popp, Patty — 808 S. Dred St. 2
Poore, Gwen — 1331 Red Oak St. — Chas. 3
Porter, James — 2080 Bentley Dr. — Pittsburgh, Pa. 3
Porter, Jerry — 435 Strawberry Rd. — St. Albans 2
Pattorty, John — 175 F. St. — Eleanor 1
Powell, Sharon — 1536 Pinewood Pk. — Dunbar 2
Prado, Mark — 1124 Wilmore Ln. — Chas. 1
Prentice, Arlene — WVSC 2
Pressley, Fred — 89 N. 18th St. — Hbg., Pa. 3
Pressley, Rita — WVSC 2
Preston, Susan — 1229 Ridge Dr. — S. Chas. 2
Price, Brenda — 705 Hansford St. — St. Albans 2
Price, Joseph — 4011 Kirby — S. Chas. 4
Price, Mary — 1439 4th Ave. — Chas. 3
Price, Patricia — 1315 Red Oak St. — Chas. 3
Priestley, Charles — 5122 Big Tyler Rd. — Chas. 2
Priestley, Evetta — 1603½ Va. St. — Dunbar 2
Pritt, Steven — 607 Glenwood Ave. — Chas. 2
Pugh, David — 509 Warren St. — Bluefield 2
Putwanpen, Vichien — P. O. 268 — Institute 3
Puirk, Karen — 931 Woodhaven Dr. — Chas. 1
Quebedo, Pamela — 4939 Larchwood Ave. — Phila., Pa. 2
Rader, Jack — 312 Park Ave. — S. Chas. 1
Raines, Dannie — Rt. #2, Box 7 — Kenna 1
Raines, Linda — 451 21st St. — Dunbar 3
Raines, Mary — 5407 Koontz Dr. — Chas. 1
Raines, Ruth — Star Rt. Box 125-A — Red House 2
Rakes, Benjamin — Box 896 Summerlane — Dunbar 3
Ramsey, David — 1424 S. Middle St. — Chas. 1
Randolph, Michael — 5154 Dover Dr. — Chas. 4
Rankin, John — 698 Short Dr. — Chas. 3
Ratliff, Charles — Rt. 6, Box 217-B — Chas. 1
Rawson, Anna — 520 W. Main St. — Ripley 1
Ray, Cynthia — #6 Scott Lane — Scott Depot 1
Ray, Davso — Rt. 5, Box 650 — Chas. 1
Ray, Harry — P. O. Box 221 — Winfield 1
Ray, Leslie — 2631 Furlong Ave. — St. Albans 4
Ray, May — 5416 Alpine — Chas. 4
Rayne, David — 405 4th St. — Nitro 4
Raynes, Thomas — Rt. 1, Box 111 — Poca 4
Reaves, Osborne — 39 Helen Dr. — Wapping Falls, N. Y. 2
Redding, Lawrence — 1032 Elm — St. Albans 1
Redmon, Carol — Va. Summers St. — Chas. 1
Reed, Carrie — WVSC 2
Reed, D. Michael — Box 13 — West Alexander, Pa. 2
Reed, Donald — 2297 — Sissonville 1
Reed, Dorothy — 2018 Lippert St. — Chas. 1
Reed, Pamela — 224 Hi Rise — WVSC 1
Reedy, Michael — 408 Nancy St. — Chas. 1
Reed, Randolph — 511 Abneys St. — St. Albans 2
Reeves, Keith — Star Rt. 617 — Whitesville 4
Reeves, Michael — Box 12 — Institute 3
Reeves, Ray — Box 610 — Gary 2
Reeves, Terriel — Whitesville 1
Reid, Thomas — 4461 B. W. Wash. — Chas. 4
Reyforth, Frank — Rt. 5, Box 265 — Chas. 4
Reppert, John — 722 N. 12th St. — Allentown, Pa. 2
Reveal, Ann — 5205 Walnut Valley Dr. — Chas. 4
Reynolds, Jacquelyn — 553 Garrison — Chas. 1
Reynolds, Phyllis — 135 Poca Cr. — Poca 2
Rhinehart, Karen — 214 2nd Ave. — S. Chas. 1
Rhinehart, Robert — 214 2nd Ave. — S. Chas. 3
Rhock, Zelda — 810 Donnally St. — Chas. 2
Rhones, Diana — 5065 Crystal Dr. — Chas. 1
Rhodes, Thomas — 5332 Main Dr. — S. Chas. 3
Rich, Aubrey — 105 Brentwood — Nitro 1
Richerson, Gina — 5284 Chillan — Wash., D. C. 1
Richardson, Thomas — 6 Nilan Dr. — Hurricane 3
Richardson, Woodrow — 1103 B — St. Albans 4
Riddle, Deborah — 338 Grove Ave. — Chas. 2
Riddle, Gerald — 338 Grove — Chas. 1
Riddle, Philip — 5216 Pioneer Dr. — Chas.
Ridgely, Dennis — 168 Cr. Dr. — Nitro 1
Ridley, Paul — WVSC 1
Riffle, Marie — 115 Caroline Cr. — Hurricane 4
Riggins, Carlton — 2509 Harrison — St. Albans 1
Rinehart, Deborah — 107 Westmoreland St. — Beckley 1
Ritchie, Douglas — Box 74 — Institute 3
Ritenour, Robert — 1230 Knapp St. — St. Albans 4
Rizk, Samuel — P. O. Box 864 — Chas. 3
Robertson, Bonita 1
Robertson, Gary — 3702 Wash. Ave. — Chas. 1
Robie, Rebecca — 425 Beavergard St. — Chas. 1
Robinette, James — Rt. 1, Box 601 — St. Albans 1
Robinson, Adrian — 5276 Chillum Pine — Wash., D. C. 4
Robinson, Donald — P. O. Box #163 — Institute 2
Robinson, Roger — 909 S. Ruffner Rd. — Chas. 2

Robinson, Sherrie — 905 Richard St. — Chas. 2
Rodes, Michael — 322 Barron Dr. — Institute 4
Rodgers, Richard — 1586 Nottingham — Chas. 3
Rogers, Dard — 3917 Haventord Ave. —Phila., Pa. 1
Rogers, Donald — 408 Vine St. — St. Albans 3
Rollins, Carroll — Rt. 1, Box 10 — Poca 2
Rollins, Richard — 216 Hunt Ave. — Chas. 2
Rollins, Richard Lee — 334 3rd Ave. — S. Chas. 3
Romeo, David — 1563 Dixie St. — Chas. 4
Romine, Philip — Rt. 3, Box 282 — Hurricane 1
Romine, William — 2538 3rd Ave. — Nitro 3
Rose, Charles — 2105 Lippert St. — Chas. 1
Rose, Mary — 1525 Strawberry Rd. — St. Albans 4
Rose, Sharn — WVSC 4
Ross, Ellis — Box 85 Barron Dr. 3
Ross, Garold — Rt. 2, Box 91 — Quick 1
Ross, Wayne — 2367 — E. Beckley 4
Ross, Wm. — 7876 Mark Dr. — Nerowa, Pa. 2
Rowell, Barbara — Marianna St. — Institute 2
Rowley, Henry — 1424 Va. St. — E. Chas. 3
Royster, James — 1349 Hansford — Chas. 1
Rucker, Wayman — Box 26 — Powttatan 4
Runyan, Commie — Sod 4
Runyon, Dorothy — 2644 Va. Ave. — Hurricane 2
Rupe, Stanley — 2615 Furlong — St. Albans 1
Rupert, David — 521 N. 7th St. — Apollo, Pa. 3
Rush, Taundra — 1264 2nd Ave. — Chas. 3
Rutherford, John — Rt. 1, Box 376A — Chas. 4
Rutherford, Michael — 111 Cody St. — St. Albans 2
Rutta, Linda — 2135 Grant Ave. — St. Albans 2
Rymer, Wm. — 709 Carroll St. — St. Albans 1
Saengoa, Changdee — 1706 Claire — Chas. 2
Sales, Brenda — 2084 Oakridge — Chas. 2
Sales, Yvonn — 2084 Oakridge — Chas. 1
Salisbury, Vernon — 1100 B Str — St. Albans 2
Salser, Thomas — Rt. 1 — Ravenswood 1
Salter, Corenne — 1213 George St. — Plfd., N. J. 2
Samples, Betsy — Procious 3
Samples, Douglas — 1586 Lee St. E. — Chas. 1
Samples, Nancy — Procious 1
Sampson, Anna — 610 Central Ave. — Chas. 4
Sampson, Charles — 223 Valley View Dr. — Hurricane 3
Sanders, Linda — Box 553 — Clendenin 3
Santee, Milton — 1010 Main Ave. — Nitro 2
Saema, George — Spring Hill — Ford St. Apt. B — S. Chas. 2
Sargent, Wm. — Box 26 Hillsdale Cr. — Scott Depot 1
Saul, Dorothy — Yawkey 2
Saunby, Eileen — 2107 Weber Wood Dr. — S. Chas. 1
Saunders, Jerry — Box 164 — Madison 4
Saunders, John — Institute 1
Sawyers, Fredricka — 521 Bolton Crt. Apt. 101 — Chas. 2
Sayre, Brenda — 1415 Woodland Dr. — Chas. 4
Sayre, Darrell — 136 I — Eleanor 1
Schmidt, Mary — 4613 Sp. Hill Ave. — S. Chas. 3
Schoolcraft, Joyce — 207 Angel Terrace — Chas. 2
Schoolcraft, Kathryn — 207 Angel Terr. — Chas. 4
Schoolcraft, Wm. — Rt. 4, Box 86 — Clendenin 1
Schwartz, Billy — 4908 Kan. — S. Chas. 4
Scott, Clifford — Box 303 — Institute 3
Scott, David — 326 High Rise — Pgh., Pa. 1
Scott, Ethelbert — 421 S. Fayette — Beckley 2
Scott, Martha — 3B Lakeshore Dr. — Chas. 2
Scott, Melissa — 140 Wertz Ave. — Chas. 2
Scott, Rodney — 874-A Summerslane — Dunbar 1
Scott, Wanda — 2001 Male — Chas. 1
Scott, Wm. — 141 B Wertz Ave. — Chas. 2
Scott, Winifred — WVSC 1
Sebok, Priscilla — Box 38 — Seth 1
Seckman, Gary — 524 Piccadilly St. — Chas. 2
Selby, Susan — 1082 Greenland — S. Chas. 2
Settle, Calvin — #7 Lovell Dr. — Chas. 4
Shadwick, Herbert — Box 128 — Institute 3
Shafer, Gary — 4319 Blackwell St. — S. Chas. 2
Shaffer, David — 236 Hickory Rd. — Chas. 1
Shaffer, David — 2713 5th Ave. — Chas. 2
Shaffer, Thomas — 415 11th St. — Dunbar 1
Shanklin, Thedford — 1306 Grant St. — Chas. 1
Sharp, Frank — 3816 38th St. — Nitro 2
Shawver, Vernon — Rt. 1, Box 37 — Buffalo 4
Shelton, Dana — 1300 Kan. Blvd. E. — Chas. 3
Sheppard, Steven — 208 Carson St. — St. Albans 1
Shingleton, David — 819 MacCorkle — St. Albans 4
Shinn, James — Box 138 — Bobertsburg 1
Sholes, James — P. O. Box 26 — Clendenin 2
Short, Alan — 329 18th St. — Dunbar 3
Shrewsbury, Lois — 834 S. Walnut St. — St. Albans 4
Sharpshire, Wm. — 2933 Pence — S. Cha. 1
Shultz, Gloria — WVSC 1
Shumate, David — 2855 Wash. — St. Albans 2
Shumate, John — WV Rehab. — Institute 3
Siddhidharm, Shutima — P. O. Box 421 — Institute 3
Siders, Laddie — Fraziers Bottom 2
Sicrs, Dolan — 141 Strucker — Chas. 1
Sigman, Charles — 778P Pinewood Dr. — Sissonville 4
Sigmon, Ernest — Tad 1
Silverstein, Lavaughn — 1303 Martha — Chas. 1
Simmons, Harold — Rt. 1, Box 41 — Chas. 2
Simmons, Yolando — 192 Woodland Rd. — Hgpt., Va. 3
Simms, Dean — 743 Isabella — Springfield, Ohio 3
Simms, Karen — WVSC 1
Sims, Stanley — 309 Stockton St. — Chas. 2
Sims, Suzanne — 1124 Forest Rd. — Chas. 1
Sisson, Anna — 845 Lincoln Dr. — S. Chas. 4
Skeen, Tamara — 816D Valley Dr. — Dunbar 4
Skeen, Terry — Cedar Lakes Trailer Ct. — Ripley 3
Skeens, Patsy — Rt. 1, Box 58 — Kenna 2
Skeete, Adrienne — 309 Lafayette Ave. — Bklyn., N. Y. 1
Skiles, Debra — 327 23rd St. — Dunbar 2
Skiles, Breta — 392 Campbells Ck. Dr. — Chas. 2
Skiles, Mary — 3307 Clover Dr. — Chas. 1
Slack, Jack — 5740 Wash. Ave. — Albans 4
Slappe, Hershal — 1321 Pa. Ave., — Chas. 4
Slater, Wm. — 1709 B Littlepage Ave. — Chas. 3
Slaughter, Charles — 555 19th St. — Dunbar 2
Slaven, William — P. O. Box 309 — Ripley 3
Smathers, Eunice — 2305 Cleveland Ave. — St. Albans 2
Smith, Ann Marie — 5146 Hopewell Dr. — Chas. 1
Smith, Arcrena — 104 Line St. — Chas., S. C. 3
Smith, Barbara — 811 Hudson St. — St. Albans 1
Smith, Berthela — Whitaker — St. Albans 2
Smith, Dana — 821 Central Ave. — Chas. 1
Smith, Darlene — 602 Woodbine St. — Hbg., Pa. 2
Smith, David — 915 Breezemont — Chas. P.G.
Smith, David — 821 Central Ave. — Chas. 1
Smith, Deborah — 24 Shady Oaks — St. Albans 2
Smith, Donald — 4437 Liberty Lane — Chas. 3
Smith, Frederick — 1325 Payne Ave. — Dunbar 4

Smith, Garfield — 313 Vandalia St. — Bloney 1
Smith, James — 519 Samuels Ct. #39 — Chas. 1
Smith, Antenio — 519 Samuel Ct. #39 — Chas. 1
Smith, James — 332 4th — S. Chas. 3
Smith, Janet — Box #6 — Montgomery 3
Smith, John — 734 Dogwood Dr. — Sissonville 3
Smith, John — 201 Hederick Rd. — Putnam 1
Smith, Kathleen — 1043 St. S. E. — Chas. 3
Smith, Lawrence — 2505 McCorkle Ave. — St. Albans 4
Smith, Lawrence — Rt. 6, Box 116 — Chas. 2
Smith, Michael — 2311 Chesterfield Ave. — Chas. 2
Smith, Nancy 1703 17th St. — Nitor 2
Smith, Patsy — 447½ 19th St. — Dunbar 1
Smith, Paul — 201 Hedrick Rd. — Scott Depot 2
Smith, Reginald — Institute 2
Smith, Robin — 510 Rosemont Ave. — S. Chas. 2
Smith, Rodney — 548 22nd Ave. — Dunbar 1
Smith, Sherry — 1124 Summit Dr. — St. Albans 2
Smith, Thomas — 408½ Md. Ave. — Chas. 3
Smithers, Carl — 3616 Crede Dr. — Chas. 1
Smittson, John — 6605 Roosevelt Ave. — S. E. — Chas. 2
Sneed, David — 5207 Baldwin Dr. — Chas. 2
Snodgrass, Cynthia — 1618 Livingston Ave. — Chas. 1
Snyder, Donald — 3449 Teays Valley Rd. — Hurricane 3
Snyder, John — 842 Overlook Rd. — Chas. 2
Snyder, Lelia — 1602 Greystone Rd. — Chas. 2
Snyder, Rebecca — 842 Overnrook — Chas. 1
Snyder, Ronald — Rt. 1, Box 758 — St. Albans 2
Soper, Jeannie — Box M 234 — Institute 3
Spraks, Paul — 286 Rocky Stprd. — Scott Depot 1
Sprnee, Wm. — 514 E. Ave. — S. Chas. 3
Spencer, Bruce — 3633 N. — 22 St. — Phila., Pa. 2
Spencer, Darla — 1050 Bridge Rd. — Chas. 3
Spencer, Donna — WVSC 1
Spencer, Harond — 816 Overbrook Rd. — Chas. 1
Spence, Josephine — Box 342 — Dunbar 2
Spoede, John — 811 Walnut Rd. — Chas. 3
Staples, Dwight — 133 — Beckely 3
Starcher, Donna — 1211 Griffin Dr. #38 — Chas. 1
Starcher, Richard — 1602 Livingston Ave. — Chas. 3
Starcovic, Ann — WVSC 1
Starcovic, Jonathan — Rd. #1, Box 404 — Moundsville 2
Starkey, Jeannette — 1005 Kan. Ave. 3
Starks, Kerry — WVSC 2
Starks, Stephannie — 1102 1st Ave. — Chas. 2
Starke, Steve — 1102 1st Ave. — Chas. 1
Steele, Carl — 612 Austin Dr. — St. Albans 2
Steele, George — 5019 Jonquil Dr. — Chas. 1
Stephens, Carolyn — Star Rt. 38 — Foster 1
Stephenson, Joseph — 349 Hinwood — Chas. 4
Stepp, Coz — Rt. 6, Box 252 — Chas. 1
Stern, Jo — Rt. 1, Box 483 — St. Albans 4
Stevens, Jerry — 415 Belle Ave. — Chas. 1
Stevens, Sammy — 2315 6th Ave. — Chas. 4
Steward, Carl — Box 196 — Elkview 1
Stewart, Danny — 6630 Roosevelt Ave. — Chas. 4
Stewart, Drema — Rt. 7, Box 404-B — S. Chas. 1
Stewart, James — 860 Chandler Dr. — Chas. 2
Stewart, Rex — Star Rt. Box 325 — Hernshaw 1
Stewart, Richard — 1530 W. Wash. — Chas. 2
Stewart, Stephen — Rt. 1, Box 82½ — Chas. 2
Stidd, Lou — 441 21st — Dunbar 1
Stokes, Robert — 532 N. Col. St. 2
Stone, Brayton — 2136 A Harrison St. — St. Albans 3
Stone, Jeffrey — Box 539 — Institute 4
Stone, William — Rt. 1, Box 53 — Red House 4
Stonestreet, Paul — 970 Stone Dr. — St. Albans 1
Stovall, Larry — 1844 Bedford Ave. — Pgh., Pa. 1
Stover, Karen — Apple Grove 1
Stowers, Gary — 312 Lynn — Hurricane 2
Strader, Vallorie — 910 Pugby St. — Chas. 2
Strain, Lee — 316 3rd Ave. — S. Chas. 3
Stratton, Thomas — 1905 Whitney — Chas. 3
Street, Rossellini — WVSC 1
Strickland, Edward — P. O. Box 114 — Bl. Ck. 3
Strum, Barbara — WVSC 2
Stuck, Louise — 441 Va. Ave. St. — Chas. 2
Stump, Paul — 101-10 Poplar Dr. — Scott Depot 3
Sturm, William — 1039 Beach — Chas. 4
Stutler, Benjamin — 154 Hamon Dr. — Scott Depot 2
Subbiah, Papa — 412 Cr. Dr. — Hurricane 4
Subbiah, Sunjevi — 417 Caste Dr. — Hurricane 3
Sullivan, Thomasina — 2302 W. Firth St. — Phila., Pa. 1
Summerforn, Linda — 618 Redy St. — Hbs., Pa. 1
Summers, Avis — 4533 Big Tyler — Chas. 2
Summers, Jack R. — 1301 Grosscup Ave., — Dunbar 1
Summers, Linda — 462 20th St. — Dunbar 4
Sumner, Jonathan — 2512½ Va. Ave. — Hurricane 4
Suther, Carla — 204 Main St. — Chas. 1
Sutphin, Barbara — 2700 Edwards Cri. — Dunbar 4
Sweene. Philip — 178 C Rutledge Rd. — Chas. 2
Swayne, Lloyd — WVSC 4
Swoope, Wm. — 2611 Mt. View Dr. — St. Albans 2
Swar, Wm. — 136 6th Ave. — Montgomery 3
Taar, John — 1305 Overlook Dr. — Weirton 1
Tarre, George — 115 Randolph — Chas. 4
Tate, Roland — 806 Gran Ave. — Wilkinsburg, Pa. 1
Tawney, Deborah — 1231 Payne Ave. — Dunbar 1
Taylor, Bury — Rt. 1, Box 605 A — St. Albans 2
Taylor, Cecil — Box 342 — Chas. 1
Taylor, Lisa — P. O. 19 East 12th — Parkersburg 3
Tedlow, Larry — 709 Berry St. — S. Chas. 1
Tenney, Michel — 2117 Wilson Ave. — St. Albans 3
Terrell, Carl — Box 1004 — Montgomery 4
Thanudape, Ruxsitti — P. O. Box 256 — Institute 1
Thaxton, Nancy — 903 Tomson St. — S. Chas. 4
Tharton, Steven — Rt. 5, Box 442 — Chas. 4
Thomas, Dennis — Rt. 2, Box 76 — Clendenin 1
Thomas, Evelyn — 5136A — Ohio St. 2
Thomas, Jack — Rt. 1, Box 340B — S. Chas. 4
Thomas, Jerry — 1752 Oakwood Dr. — Chas. 1
Thomas, Vicky — Rt. 4, Box 190 — Chas. 4
Thompson, Alvira — Box 91 — Eskdale 3
Thompson, Christine — P. O. Box 548 — Institute 1
Thompson, Jeffery — 5167 Dawn Dr. — Chas. 4
Thompson, Kenneth — Box 276 — Poca 1
Thompson, Phyllis — 1510 3rd Ave. — Chas. 3
Thompson, Willred — Box 548 — Institute 3
Tinsley, Bland — 191E 21st Ave. 1
Tillis, Deborah — 4595 Victoria Rd. — Chas. 1
Tipmabutr, Tanupak — P. O. Box 67 — Institute 3
Toler, Carletta — WVSC 3
Toler, Iva — R1 — Greentown, Inda. 1
Toler, Sherri — WVSC 2
Toliver, Marsha — 1010 Locust Rd. — Chas. 4
Tolley, Stephen — 2841 Madison Ave. — St. Albans 4
Tolley, Thomas — 605 21st St. — Chas. 1

Tolliver, James — Box 122 — Institute 4
Tooms, John — Box 199 — Institute 4
Toombs, Paul — Box 199 — Institute 2
Tose, Lewis — 105 Oakmont Cr. — Williamsburg, Va.
Totten, William — 102E Dupont Ave. — Belle 1
Townscan, Rita — Va. & Summers St. — Chas. 1
Trapuzzand, Joseph — 275 Grant — Wash., Pa.
Travis, Sandra — Box 131-Squire 2
Treadway, Sharon — 822A 6th Ave. — St. Albans 3
Trent, Albert — P. O. Box 198 — Institute 1
Triplett, Daniel — 306A 37th St. — S. E. Chas. 1
Tuckwiller, Lisa — #7 Buena Vista Place — Chas. 2
Tuitt, Charles — WVSC 2
Turley, Gladys — 835 Stover St. — St. Albans 4
Turley, Martha — 835 Stevens — St. Albans 3
Turner, Bessis — WVSC 3
Turner, Cathy — Gen. Del. — Deepwater 1
Turner, James — Box 215 — Crumpler 1
Turner, Joseph — Box 83 — Institute 2
Turner, Lorenda — Box 133 — Stirrat 4
Turner, Norvell — 3100 Hill St.
Turner, Susan — 119 Dowd St. — Chas. 1
Turner, Thomas — 5219B Kensington Dr. — Chas. 3
Turpine, Equilla — Box 494 — Coalwood 2
Turpin, George — 1571 Pinewood Park — Dunbar 2
Tustin, James — 221 Apt. B 16th St. — Dunbar 2
Tuttle, George — 208 28th St. — Chas. 1
Twohig, Leo — 312 Viola Rd. — Chas. 1
Tyler, Sandra — 475 Weltz Ave. — Chas. 2
Tyree, Carletta — 511 Clay Ave. — St. Albans 3
Tyree, Carlotta — 511 Clay Ave. — St. Albans 3
Tyree, George — P. O. Box 2 — Kenna 3
Tyree, Janet — 511 Clay Ave. — St. Albans 2
Tyree, Lew — P. O. Box 87 — Institute 4
Tyson, Harold — WVSC 3
Udoh, Ini — Box 31 — Institute 1
Umberger, Irene — 5715 Victory Ave. — Chas. 1
Umberger, James — 5715 Victory Ave. — Chas. 3
Urban, Patricia — 2025 Wilson Ave. — St. Albans 2
Vaden, Alfred — 208B — Prill — WVSC 3
Valentine, Debra — Cannelton 1
Valentine, WVSC 3
Van, Alfred — Box 47 — Holden 2
Vance, Jack — 5413 Rendall Dr. — Chas. 3
Vance, Jewell — Box 643 — Holden 4
Vanderhurst, Wm. 3
Vaugh, Ronald — 4207 Japonia Ln. — Chas. 3
Vealey, Carl — Kenna 1
Venson, Fred — Prillerman — WVSC 3
Veres, Philip — 846 Sweet Acres Dr. — St. Albans 2
Vernon, Francie — 5148 Waycross Dr. — Chas. 1
Vicars, Sara — 5295 Dewitt Rd. — Chas. 1
Vickers, Dwaine — Rt. 3, Box 216A — Clendennin
Vorathavorn, Saravoot — P. O. Box 259 — Institute 1
Vorathavorn, Vallop — P. O. Box 37 — Institute 3
Wagner, Kathis — 327 25th St. — Dunbar 2
Waldeck, James — Box 264C, Rt. 4 — Chas. 3
Walker, Beverly — Box 93 — Institute 1
Walker, Deborah — P. O. Box 93 — Institute 1
Walker, Frankie — Box 197 — Institute 2
Walker, George — 988 Zerkle St. — St. Albans 2
Walker, Glenn — Box 266 — Institute 3
Walker, James — 2152 N. 7th St. — Hbg., Penn. 4
Walker, Lorraine — WVSC 1
Walker, Marlene — 214 Kan. Ave. S. — Nitro 4
Walker, Michael — 283 Kenna Dr. — Chas. 3
Walker, Ray — 5311½ Wash. Ave. — S. E. Chas. 4
Walker, Richard — 607 West Ave. — Dunbar 2
Walker, Shonda — 1912 Harrison — St. Albans 1
Wallace, Gregory — 1331 Park Ave. — Nitro 2
Wallace, Evelyn — 314 3rd — S. Chas. 2
Wallace, James 4
Wallace, James — 314 3rd Ave. — S. Chas. 2
Wallace, Margo — Box 701 — Mt. Hope 1
Wallace, Paul — Star Rt. Box 59 — Poca 2
Wallace, Thelma — 6004 Merredith Ct. — Chas. 3
Wallace, Valeria — 701 — Mt. Hope 4
Wallace, Wayne — 2012 N. 11th St. — Phila., Penn. 1
Walker, Beatrice — P. O. Box 226 — Institute 3
Walker, Glendell — WVSC 3
Walls, Keith — 623½ 6th Ave. — St. Albans 1
Walton, Ronile — 600 Meldon Ave. 2
Ward, Deborah — 5012½ Lancaster — Chas. 1
Warner, Charles — 456 16th St. — Dunbar 1
Washington, Barbara — 132 E. Prill. — WVSC 4
Washington, Jetaun — Box 503 — Omar 4
Water, Steven — WVSC 1
Watkins, Larry — Page 3
Watson, Daniel — 4802 Murphy Lane — Louisville, Ky. 1
Watson, Jerry — Apt. 8 Curtis Sq. — Institute 3
Wattie, Beverly — Montgomery 4
Walton, Derblend — 119 Dock St. — Beckley 2
Watts, Connie — Rt. 1, Box 314-C — Sumerco 3
Watts, Gale — 901 Gordon Rd. — Chas. 4
Wayne, Terry — 122 Cody — St. Albans 3
Weaver, Donald — 1072 Highland — St. Albans 3
Weaver, Maibritt — 1072 Highland Dr. — St. Albans 1
Weaver, Murray — 812 Sutherland Dr. — St. Albans
Webb, Pamela — 2007 Lakeswood Dr. — St. Albans 3
Webb, Tena — Costa 3
Weekley, Doris — Rt. 3, Box 2 — Spencer 1
Weekley, George — Rt. 3, Box 2 — Spencer 2
Wehrle, Arnold — 5120 — Big Tyler 1
Wehrle, Lola — 1898A Tolley Dr. — Chas. 1
Wehrle, Paul — 2113 Wilson Ave. — St. Albans 1
Welch, Patti — 2109 Weberwood Dr. — S. Chas. 1
Weldon, Joyce — 501 Margaret St. — Chas. 4
Wellman, Elizabeth — 701 A — Morris St. 2
West, James — 232 Sutherland Dr. — S. Chas. 2
West, John — 1005 Gr. Cr. — S. Chas. 2
West, John — 4727 Kan. Ave. — S. W. (S. Chas.) 2
West, Thomas — 4827 Kan. Ave. S. W. — S. Chas. 1
Wetherholt, Susan — 603 Jean — Chas. 1
Wheeler, Sandra — 2714 Lincol Ave. — St. Albans 2
Wheeler, Steven — 3904 Dunbar Ave. — Dunbar 2
Wheeler, Wilson — 1006 Roxalana Rd. — Dunbar 1

White, Connie — P. O. Box 78 — Sissonville
White, David — Barron Dr. — Institute 2
White, David Wayne — Rt. 5, Box 304E — Chas. 3
White, Diane — 2164N 7th St. — Hrg., Pa.
White, Ernest — Institute 1
White, Gregory — Rt. 1, Box 48 — Given
White, Karen — 872 Anaconda Ave. — Chas. 2
White, Monte — 322 25th — Dunbar 4
White, Philippa — 410 Beaver Ave. — Beckley 1
White, Thomas — 209½ Smoot — Beckely 3
White, Thomas C. — 322 25th — Dunbar 3
White, Wm. E. — 11 Pauley Height — Chas. 3
Whittinghill, Vicki — 2510 Adams Ave. — St. Albans 2
Whittington, Billy — 1041 Springdale — Hurricane 4
Whittington, C. Donna — 601 Colan Ct. — Chas. 3
Whittington, Jack — 4712 — S. Chas. 3
Whittington, Kim — 501 17th St. — Dunbar 2
Whorton, Scott — 2322 S. Walnut Dr. — St. Albans 3
Whyte, Diane — 615 Hansford St. — St. Albans
Wikstrom, Nina — WVSC 1
Wiley, Carlton — WVSC 4
Wilkerson, Jessie — WVSC 4
Wilkerson, Norman — Box 219 — Institute 3
Wilkinson, James E. III — 821 Hunt Ave. — Chas. 1
Wilkinson, John — Box 37 — Hometown 4
Wilkinson, Vickie — 1050 Cr. Dr. — Dunbar 1
Wilder, Wayne — 851 Lincoln Dr. — S. Chas. 1
Wilks, Robert — Rt. #1, Box 62-0 — Milton 2
Willard, Gary — 732 York Ave. — Chas. 1
Williams, Alton — Institute 4
Williams, Anna — Box I — Foster 3
Williams, Betty — 2546 Montana Ave. — Hurricane 2
Williams, Bradley J. — P. O. Box 146 — Beckley 3
Williams, Clarissa — Gen. Del. — Institute 2
Williams, Deborah — 196 Magnolia St. — Roch., N. Y. 1
Williams, Gary — Rt. 2, Box 399 — Chas. 2
Williams, James T. — 825 Pinewood Dr. — Dunbar 3
Williams, Jerome — 2464 N. 6th St. — Hbg., Pa. 4
Williams, Jimmie — 406-C Russell — Chas. 3
Williams, Jo Anne — 104 Orchard Dr. — Nitro 2
Williams, Judy — Rt. 2, Box 24 Shadyside Pk. — St. Albans 2
Williams, Mary — P. O. Box 243 — Dunbar
Williams, Michael — 128 E. Central — Belle 4
Williams, Richard — Rt. 2, Box 24 Shadyside Pk. — St. Albans 2
Williams, Pamela — 323 Macy St. — St. Albans 1
Williams, Roger — P. O. Box 51 — Dunbar 2
Williams, Rooney — 441 20th St. — Dunbar
Williams, Ronald — Box 401 — Cabin Creek 2
Williams, Ronnie — Seth 4
Williams, Sheilah — 1829 Pacific St. — Phila. 1
Williamson, John — Box 441 — Sumerco 7
Williamson, Rolland — 318 Highland Ave. — S. Chas. 3
Willingham, Fred — 1111 Highland Dr. — St. Albans 1
Wilson, Beverly — Rt. 1, Box 211 — Hurricane 1
Wilson, Carolyn — #10 White Rock Dr. — Hurricane 2
Wilson, Joyce — Legg Star Rt. — Sissonville 3
Wilson, Joyce L. — 915 Ridgemont Rd. — Chas. 2
Wilson, Clarence — Vans Creek 3
Wilson, Darryl — 664 Iaeger 3
Wilson, Judy — 2415 Cleveland Ave. — St. Albans 2
Wilson, Karen — P. O. Box 245 — Institute 3
Wilson, Steven — Box 134 — Cabin Creek 1
Wilson, Thomas — 400 Beaureguard St. — Chas. 3
Wilson, Tracy — 917 Stone Dr. — St. Albans 2
Windle, Robert — P. O. Box 12 — Eleanor 2
Wines, Noal — 2536 15th Ave. — Pkspg. 1
Wingrove, Holly — 813 Nease Dr. — Chas. 1
Winnell, Johnie — Rt. 1, Box 134 — Kenna 1
Winter, Teresa — 1223 Park Ave. — Nitro 2
Wintz, Robert — 304-C Randolph St. — Chas. 4
Wiseman, Gary — 2311 Oakdale Ave. — S. Chas. 1
Withers, Charles — Ashton 3
Withrow, Carl — 1131 Strawberry Rd. — St. Albans 4
Withrow, Glandal — Rt. 2, Box 374-A — Chas. 3
Withrow, Richard — 503 Ruffner Ave. — Chas. 1
Witt, Mayford — 91A MacCorkle — S. Chas. 3
Witt, Paul — 5211 Kelley — Chas. 3
Witte, Deborah — 717 Clark Dr. — St. Albans 2
Wodeskey, David — 3625 Wood St. — Wheeling 2
Wolfe, Donald — 2250 Grant — St. Albans 1
Wolfe, James — 606 Drew St. — St. Albans
Wolfe, Karen — 15 Hillcrest — Chas. 3
Wood, Brenda — 8 Central Ave. — St. Albans 3
Wood, Carolyn — 8 Central Ave. — St. Albans 4
Wood, Earl — 242 Morris Dr. — Montgomery 3
Wood, Michael — Rt. 2, Box 59B — Hurricane 1
Woodall, Joyce — 507 Burlew Dr. — Chas. 4
Wooddell, Harry — Rt. 6, Box 531 — Chas. 1
Woods, Ansil — 2230 Cleveland Ave. — St. Albans 3
Woods, Jeff — WVSC 1
Woods, Larry — Rt. 2, Box 398 — Ronceverte 1
Woolwine — 1071 Dominionway — S. Chas. 4
Wooster, Donna — 510 Jacob St. — Chas. 2
Wooster, Jeanette — 510 Jacob St. — Chas. 3
Workman, Helen — 41 McCorkley — S. Chas. 1
Workman, Thomas— 9286 B Clayburn — Chas. 4
Worley, Heary — Rt. 2, Box 492C — Chas. 1
Worley, James — Bandytown 3
Wright, Donna — Rt. 1 — Alum Creek 4
Wright, Gwendolyn — Drawer D — Northfork 1
Wright, Irvin — Gen. Del. — Institute 3
Wright, Randall — Draw D — Northfork 3
Young, Andre — 6911 Wittsle St. — Pittsburgh, Pa. 2
Young, Coleen — Rt. 5, Box 536 — Chas. 3
Young, Donna — 3433 Teays Valley — Hurricane 1
Young, James — 2731 Knox Ave. — St. Albans 1
Young, Mary — 209 Mich. Ave. — Nitro 1
Young, Michael — 1414 Viewmont — Chas. 1
Young, Rex — Rt. 1, Box 216A — Buffalo 3
Young, Rhonda — 1248 Wash. St. W. — Chas. 2
Young, Thomas — Box 585 — Clendenin 4
Young, William — P. O. Box 364 — Institute 3
Zain, Fred — Rt. 4, Box 25-C — Chas. 4
Zangari, Ryo — Richwood 2
Zeller, Theresa — 24 Bradford St. — Chas. 4
Zirkle, Toni — 635 Monroe St. — Chas.

WEST VIRGINIA STATE COLLEGE

Institute, West Virginia

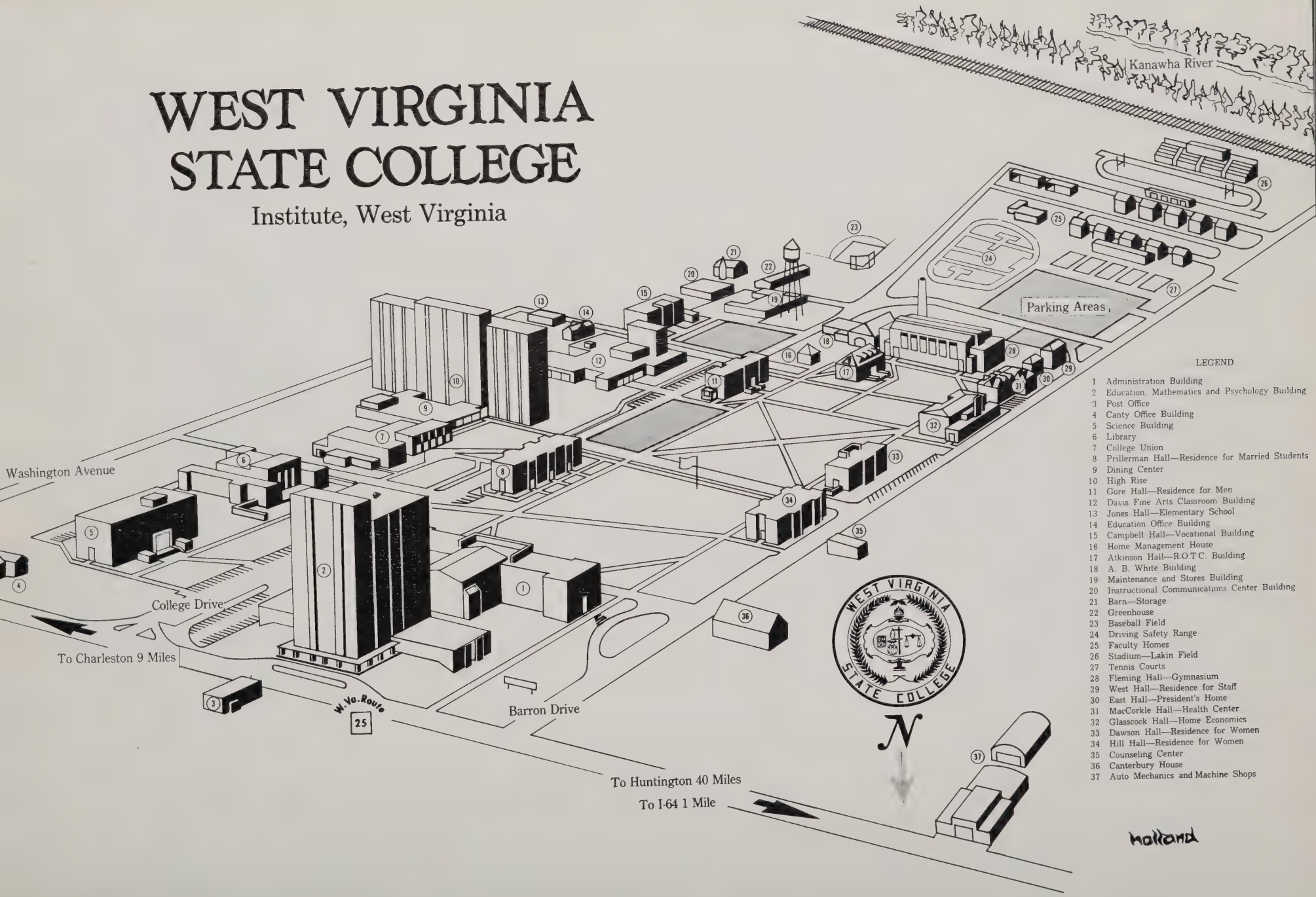

LEGEND

1 Administration Building
2 Education, Mathematics and Psychology Building
3 Post Office
4 Canty Office Building
5 Science Building
6 Library
7 College Union
8 Prillerman Hall—Residence for Married Students
9 Dining Center
10 High Rise
11 Gore Hall—Residence for Men
12 Davis Fine Arts Classroom Building
13 Jones Hall—Elementary School
14 Education Office Building
15 Campbell Hall—Vocational Building
16 Home Management House
17 Atkinson Hall—R.O.T.C. Building
18 A. B. White Building
19 Maintenance and Stores Building
20 Instructional Communications Center Building
21 Barn—Storage
22 Greenhouse
23 Baseball Field
24 Driving Safety Range
25 Faculty Homes
26 Stadium—Lakin Field
27 Tennis Courts
28 Fleming Hall—Gymnasium
29 West Hall—Residence for Staff
30 East Hall—President's Home
31 MacCorkle Hall—Health Center
32 Glasscock Hall—Home Economics
33 Dawson Hall—Residence for Women
34 Hill Hall—Residence for Women
35 Counseling Center
36 Canterbury House
37 Auto Mechanics and Machine Shops

24
42

MONARCH
CAFE
HEATING-COOLING
SHEET METAL
DUNBAR

DENMAR